EL
hats, 4.50.
test and most
cts, and the kind
50. We had them
dull season and
the benefit today
ce— 4.50
ats trimmed in 100
esigns exclusive with
highest conceptions in
ire trimmed hat section
ll at 4.50
Beginning today we
sale of black and white
ed hats at 6.50
25% off.
during the month
p. m.
OTT & Co.
out a Parallel.
d Linens.
roft & Co., 57 Leonard
epers at less than cost.
the values offered dur-
st of the week this de-
t two days.
German linen bath towels
1.50.
broidered linen towels at
nd Italian towels, with
rders, 10 to 15 inches,
prices $50.00, $45.00 and
dozen, at $1.00, $1.50
ach.
cloths, damasks, napkins and
IS
D SPECIAL NIGHT TRAIN
The line running
FET-LIBRARY-
MOKING CAR
d only line running
LETE DINING CAR
n the Daylight Special.
s now run via Spring-
to which point there
better line.
T. Phone Con. 2705.
RMONT
OAL
e Mountains of
st Virginia.
ust as good" as
er coal, but the
d steam fuel.
est for manufac-
and for domestic
hont Coal
mpany,
Building, - Chicago.
nd Loomis-sts.
nd Lumber-sts.
and Madison-av.
Harrison 185-189.
shed Coke—Better and
rd coal.
E
TS ALL THE NEWS

The Chicago Daily Tribune.

VOLUME LX.—NO. 220. THURSDAY, AUGUST 8, 1901—TWELVE PAGES. PRICE TWO CENTS.

ILLINOIS MAN URGED FOR CONTROLLER.

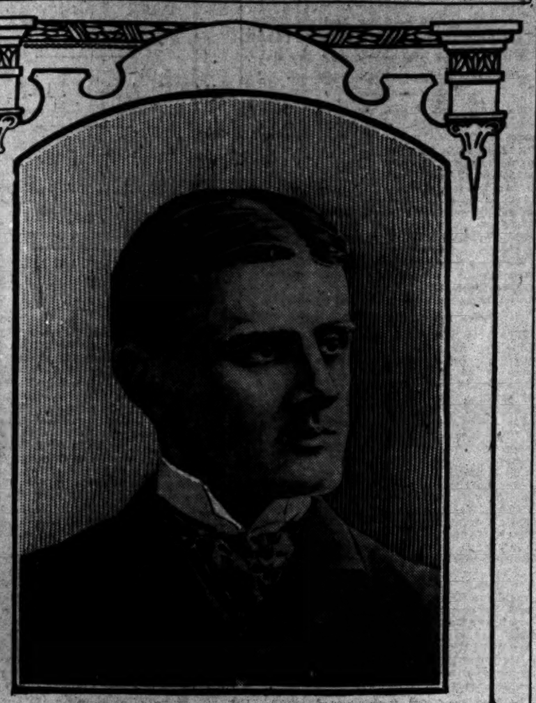

WILLIAM BARRET RIDGELY.

Mr. Ridgely has the support of all the leading bankers of Chicago in his candidacy to succeed Mr. Dawes as Controller of the Currency. Illinois has twice had the Controllership, but Mr. Ridgely's strong backing may bring it here a third time.

NEWS—Summarized and Indexed.

THE WEATHER— THURSDAY, AUG. 8, 1901.

Fair and pleasant Thursday and Friday; variable winds.
Sun rises at 5:00; sets at 7:11. Moon rises at 0:14 a. m. tomorrow.

LOCAL:—

Northwestern Steamship company to discontinue its service between Chicago and Europe because of unfair insurance rates fixed by the underwriters. Transatlantic lines believed to have instigated the discrimination.

Expert accountants show that the Lincoln Park sinking fund is chiefly fictitious credits, only $30,000 being available. Old Commissioners blocked plans of new members to make good the deficit.

Corporation Counsel Walker declared the Alley "L" forfeited its franchise by the mortgage sale in 1895, but city was estopped from ousting it by officially recognizing the transfer.

Organization of business-men formed to stop betting at Harlem and other local racetracks. Evidence secured yesterday at Harlem which will result in arrest of bookmakers.

Dr. Hoover ousted from the control of the official paper of the American Home Finding association by the Board of Managers. Investigation to begin on Aug. 20.

Jimmie Wright while on a "fresh air" excursion of the Associated Charities lassoed a horse which dragged him to death.

Boy at River Forest set fire to a load of hay and the driver was compelled to jump to save his life. Team ran until exhausted.

Two Dowieites who attempted to hold a street meeting in South Chicago chased by a mob. Motorman helped them escape.

Thieves stole a wagon of the Arthur Dixon Transfer company while driver was in a store. Got $1,000 worth of goods.

Evanston City Council asked to make appropriation to destroy breeding places of mosquitoes in that locality.

Board of Review using records of the Probate Court to get the valuation placed on big estates by executors.

Mrs. Bertha Oliver of 168 Dearborn avenue fought police to prevent arrest of man who tried to kill her.

Professor Zuebiln of Chicago University, in a class lecture declared colleges caused class distinction.

George F. Harding asked by a niece to account for $10,000 trust fund bequeathed to her mother.

City and State authorities began rigorous inspection of all ice brought into the city.

POLITICAL:—

Every national bank in the city has written to the President and Secretary Gage urging the appointment of W. B. Ridgely as Controller of the Currency to succeed Charles G. Dawes.

Iowa Republican State convention nominated A. B. Cummins Governor on the first ballot.

FOREIGN:—

Unusual precautions taken to protect King Edward from Anarchists during his visit to Homburg, for which place he will start tomorrow.

French squadron at Marseilles ordered to hold itself in readiness to proceed to Turkey to aid in enforcing French claims.

Havana tobacco merchants will ask Washington authorities to reduce the duty on Cuban tobacco.

British House of Commons adopted new rule on closure in order to hasten work on the budget.

Several villages destroyed and thousands drowned by floods in the Province of Klangsi.

Two hundred Mahsuds attacked post at Kashmirkar, India, killing seven men.

LABOR:—

Steel trust practically broke the strike at the Clark mill, at Pittsburg, while the amalgamated association closed the plant at Newcastle. Combine preparing to reopen closed mills by distributing among them workmen from the non-union plants.

Closing of the South Chicago steel mills may be prevented by former employés taking the place of strikers to get even for union withholding help in previous trouble.

Strike of all the anthracite miners in Pennsylvania may be ordered as result of conference today of United Mine Workers at Hazleton, Pa.

Mayor of McKeesport threatened to arrest non-union men who take places of strikers. Called them thugs.

Striking molders dissuaded workmen from entering the shops of Vierling, McDowell & Co.

DOMESTIC:—

John W. Pennington, a negro, burned at the stake near Enterprise, Ala., by 500 citizens for attacking a white woman. Tracked by bloodhounds.

Mass-meeting at Fort Scott, Kas., ordered temperance workers to leave the city.

PAGES.

1 W. B. Ridgely for Controller.
Disagreement in Park Board.
Crowd Drives Out Dowieite.
Fear for King Edward's Safety.
Chicago to Lose Its Ocean Line.

2 General New York News.
Cummins Nominated in Iowa.
La Follette's Foes Unite.
Runaway Team Drags Blazing Hay.
Assess Estates at Probate Figures.
War on Impure Ice Is Begun.

3 Gains for Each Side in Strike.
Old Strikers May Aid Peace.
Shoots at Woman, Defies Police.
Death on "Fresh Air" Trip.
Mother and Children Seek Death.
New Crusade Against Bookmakers.

4 Detroit Beats White Sox, 9 to 3.
Luck Defeats the Remnants.
Advance Guard Wins at Harlem.
Glen View Golf Tournament.
Judges for Yacht Race Come Today.

5 Warship Ordered to Colombia.
Commons Anxious to Adjourn.
Corner in Window Glass Planned.
Ask Cut in Duty on Cuban Tobacco.
Warships May Menace Turkey.

7 Cobb to Hurry Postoffice Work.
Short Story.
Fontenoy Letter.
Society.
Picnic of Crippled Children.

8 In the Commercial Field.

9 Financial Matters.
City's Delay Favors "L" Road.
Lake Marine.
Record of the Courts.

12 Investigation of Dr. Hoover Ordered.
News of the Railroads.
Insurance News.

NEW YORK:—

Steamship Majestic caught fire when nearing the city, but little damage was done besides filling the ship with smoke and scaring the passengers.

American syndicate negotiating for the purchase of all the Belgian glass works, consisting of forty plants, valued at $4,000,000.

Mayor of Paterson, N. J., to prevent Anarchists reenacting there in a play the assassination of King Humbert.

Empty yacht found off Mamaroneck, L. I., caused fear that an excursion party was lost.

Count von Waldersee may be made a Prince because of his work in China.

WASHINGTON:—

Government Architect Henry Ives Cobb will leave for Chicago today to inspect work on the new Postoffice, and will arrange plans for heating and lighting the building.

Warship Machias will sail at once for Panama to guard American interests in Colombia during the revolution.

Inducements offered to manufacturers to start enterprises in Servia and Roumania.

Admiral Howison of the Schley Inquiry board declared to be a partisan of Sampson.

More land must be bought for the coaling station at Pago Pago Harbor, Samoa.

TRADE AND INDUSTRY:—

By the absorption of the Fort Scott road the St. Louis and San Francisco system becomes an important factor in the Southwest.

Chicago Transportation company organized to operate ten new steel freight ocean-going steamers in the ore and grain trade.

SPORTING:—

American league: Detroit, 9; Chicago, 3. Philadelphia, 4; Washington, 1. Washington, 7; Philadelphia, 3. Cleveland, 5; Milwaukee, 4. Boston, 10; Baltimore, 5. Baltimore, 10; Boston, 4.

Judges of the Canadian Cup races will arrive today from Toronto and New York. Racers drydocked today.

Mrs. Alexander and Miss Carpenter won the semi-finals in the women's golf tournament at Glen View.

American league magnates held conference in Chicago concerning expansion.

National league: Cincinnati, 6; Chicago, 3. Pittsburg, 9; St. Louis, 3.

OCEAN STEAMSHIP MOVEMENTS.

Port.	Arrived.	Sailed.
ANTWERP	Switzerland	
GLASGOW	Ethiopia	
HONGKONG	Tartar	Emp. of China.
LONDON	Massba	
LIVERPOOL		Noordland.
LIVERPOOL		Georgian.
NEW YORK	Kensington	St. Paul.
NEW YORK	Majestic	State of Neb.
NEW YORK	K. M. Theresia	Germanic.
NEW YORK		Vaderland.
QUEENSTOWN	Teutonic	Saxonia.
QUEENSTOWN	Rhynland	
SOUTHAMPTON		Lahn
VICTORIA	Queen Adelaide.	

WANT RIDGELY FOR CONTROLLER.

Illinois Bankers Support Senator Cullom's Son-in-Law as Their Choice for Dawes' Place.

SEND WORD TO M'KINLEY.

Many Letters of Indorsement Already Mailed and Others Are to Follow at Once.

POST VACANT ON OCT. 1.

Appointment Personal to President, but if It Comes to This State Financiers' Wishes Likely to Be Honored.

MAN PROPOSED WELL QUALIFIED.

William Barret Ridgely, formerly of Springfield but now of Chicago, is the man on whom the financial institutions of Illinois have united as their choice for Controller of the Currency to succeed Charles Gates Dawes when the latter leaves the office next October in order to make a canvass for the United States Senatorship.

Mr. Ridgely, who is a son-in-law of Senator Cullom, formerly was Vice President of the Ridgely Bank of Springfield, and is now secretary of the Republic Iron and Steel company, with offices in Chicago. He was at one time postmaster of Springfield, but resigned.

The movement in advocacy of his selection as the successor of Controller Dawes is a remarkably strong one. The head of every National Bank in Chicago has written a personal letter to the President and Secretary Gage recommending the appointment, and national bankers throughout the State have seconded the movement. If the appointment is given to Illinois it is believed Mr. Ridgely will be selected.

Bankers Send Letters.

Some of these letters of indorsement have already been received at Washington, among them being those of James H. Eckels, President of the Commercial National Bank; John R. Walsh, President of the Chicago National Bank; and James B. Forgan, President of the First National Bank. The outgoing mails last evening contained a large number of indorsements from other Chicago financiers, and by tonight there will be in the hands of the President and Secretary Gage an array of indorsements which undoubtedly will exert great influence.

That Mr. Ridgely is eminently fitted for this responsible position is evidenced by the fact that those who are best acquainted with his abilities, so far as Chicago's financial world is concerned, have indorsed him unanimously. Mr. Ridgely has had a wide experience in banking in Springfield.

Although the Controllership has been given to Illinois for the last two terms, the appointment is a personal one of the President's, and it has been the practice of the Chief Executive to select the best man to be found, regardless of geographical boundaries. Notwithstanding this, there have been one or two conferences between Senators Cullom and Mason with a view to agreeing upon a man to recommend to the President. From surface indications they were not successful, and even had they been it would not mean that the President would act upon their recommendation, as it has been the custom to obliterate politics entirely in the appointment of a man for an office which was established for the purpose of protecting depositors in national banks. In order to remove the office of Controller from politics Congress provided for a five-year term, so that the Controller would hold office after the expiration of the administration by which he is appointed.

It is believed by the Chicago bankers that the name of Mr. Ridgely entirely meets the requirements here suggested.

Selection of Eckels and Dawes.

It will be remembered that when President Cleveland appointed Controller Eckels, the latter was without financial experience and was unknown. For some time the Senate declined to confirm the nomination, but President Cleveland, who had implicit confidence in Mr. Eckels, refused to withdraw the nomination, and it was finally confirmed. The country knows that the faith of President Cleveland in the man who was so often mistaken for a college boy was justified, inasmuch as Controller Eckels, during one of the country's most trying financial crises, demonstrated that he had marked ability.

Controller Dawes was also without much financial experience prior to his appointment, but he, too, has convinced every one that this is not essential to a successful administration of his office. Every one recognizes the ability of Mr. Dawes, and he has conducted the affairs of his office in such a manner as to secure the confidence both of the bankers and of the depositors who must look to him for protection.

If these two Illinois men were so well qualified to fill the Controllership without any previous financial training, it is pointed out that Mr. Ridgely would be equally, if not better, qualified to do so, as he has had valuable experience as a banker.

Controller Dawes' resignation does not take effect until Oct. 1, therefore the President has ample time to consider the appointment of his successor. While there are a number of candidates already in the field, none of them is considered formidable excepting Mr. Ridgely.

Two Years in Present Position.

Mr. Ridgely was elected to his present position as secretary of the Republic Iron and Steel company two years ago. Prior to that time his home was in Springfield, where he is well known as a business-man and politician. Beside being in the Ridgely National Bank, he was interested in various mining and manufacturing enterprises. It was in 1897 that he was appointed postmaster at Springfield, and he resigned in 1899 to accept the secretaryship of the steel company.

"I am gratified at the interest my friends have taken in this matter," said Mr. Ridgely last night. "The bankers of Chicago—Mr. Forgan, Mr. Eckels, and others—have flattered me by proposing my name as a candidate for the Controllership when I had not thought of any such honor. Senator Cullom and Senator Mason have also given generous assurances of their support."

PARK BOARD HAS A CLASH

OLD COMMISSIONERS BLOCK PLANS OF NEW MEMBERS.

Report of Expert Accountants Shows Lincoln Sinking Fund Is Chiefly Fictitious Credits, and Only $30,000 Is Actually Available—Factions Disagree Over Amount to Be Set Aside to Make Good This Deficit—Plans for a Sea Wall—More Animals to Be Sold.

Old and new members of the Lincoln Park commission clashed yesterday when a report was presented showing that the $95,676 supposed to be in the sinking fund is made up chiefly of ficitious credits. The report shows shows a surplus of $30,000, and the experts say that this is the only sum which could be considered a sinking fund.

Commissioners Gansbergen, Hirsch, and Lundquist insisted that the books of the old board should be "squared," and that $65,000 be set aside from the revenue for the current year to make good the bookkeeping of the old board.

"That is unjust to the present board," objected President Tracy. "It will leave us without the money to make necessary repairs."

Commissioner Gansbergen said it would leave $43,000 for expenses in the remaining five months of the year, and the board ought to get along with that. He and the other two old commissioners inforced this view. When Commissioner Lathrop returns from the East the new members will have a majority and may put through their plans, which involve repairs to the power-house and other improvements.

Object to Cy De Vry.

The old commissioners showed a disposition in other ways to stand in the way of the plans of the new members. Commissioner Gansbergen entered a protest against the appointment of Cy De Vry as head animal keeper.

A. V. Powell, an engineer, was commissioned to report an estimate of the cost of repairing the sea wall. He submitted a preliminary report. While no definite action was reached, the commissioners practically agreed that it was too late to undertake any extensive work this year. President Tracy has a plan for removing the wall and substituting a beach.

Engineer Powell submitted data regarding the present condition of the sea wall. He said that unless the remaining sections were riprapped this fall the entire structure might collapse before spring. The filling, he said, could be made part of the permanent improvement. He thought the present method of sea wall construction would never prove satisfactory. He had no new plans to suggest, but promised to submit a report at the next meeting.

To obviate the necessity of carrying too large a soo over the winter Superintendent Warder was given authority to sell more animals, including a yearling buffalo bull and some of the elk.

Report of the Finances.

The report on the sinking fund was submitted by Commissioner Simmons. It was prepared by the expert accountants after an examination of the board's records for several years. The experts discovered that the law requiring a certain percentage of the taxes to be set aside for a sinking fund had been disregarded and that the actual cash on hand available for the sinking fund on Jan. 1 was but $30,069. They recommended that a sinking fund be established at once. They suggested that the cash balance on hand at the end of last year be placed to the credit of the fund, together with $25,000 for this year's payment. This proposition led to the clash, the old members wanting $93,676, instead of $55,069, set aside as the nucleus of the sinking fund.

The report of the experts says:

"In order to retire the present outstanding bonds at maturity there should have been in the sinking fund Dec. 31, 1900, $279,083. The books show a nominal sinking fund at that date of $93,676. We find from an examination of the assets and liabilities that there was an actual surplus available for the sinking fund on Dec. 31, 1900, $30,069."

DRIVE AWAY LOADED WAGON AND EMPTY IT OF GOODS.

Value of Booty Secured Is Over $1,000 and Theft Is Accomplished While the Driver Is in Store.

A big haul was made by wagon thieves yesterday when they drove off with a team owned by the Arthur Dixon Transfer company. Goods to the value of abcut $1,000 was stolen and taken to the West Side. Silverware, such as spoons, knives and forks, to the value of $850; a case of pencils, worth $50; and cloth valued at $135, were included in the booty secured by the thieves. The goods arrived in Chicago yesterday morning and were taken in charge of the transfer company, and while the driver was in the building at 126 State street the thieves drove off with the heavy teaming wagon. The empty wagon and the horses were found at Polk and Morgan streets.

WIDOW EVOKES NEW TAX LAW.

Mrs. George Adams of 2250 Michigan Boulevard Resists the Collection of $3,000 as Inheritance Payment.

To avoid the payment of the inheritance tax of $3,000 on the estate of the late George Adams of 2250 Michigan avenue, who died in May, an appeal has been made to the County Court by the widow. An amendment to the inheritance tax law passed last winter provides that any person in interest may resist the collection of an inheritance tax by means of a petition to the County Court, and this method is now for the first time used in Chicago. The claim is made that the terms of the will of the deceased commission merchant do not fix the descent of the property absolutely, but leave it to be determined by several contingencies, these being the remarriage of the widow or death of the two daughters. Should it be held that the tax is not collectible, on account of the terms of the will, it is probable that existing wills will be changed to follow that of Mr. Adams, and the operations of the inheritance tax law might be greatly embarrassed and delayed.

OBSERVER SEES ENCKS' COMET.

Prof. H. C. Wilson, the Harvard Astronomer, Reports Success from Northfield.

Cambridge, Mass., Aug. 7.—A telegram has been received at the Harvard College observatory from Professor H. C. Wilson at Northfield, stating that he observed Encks' comet on Aug. 5, 8024 Greenwich mean time. The right ascension is 6 hours, .02 minutes, 01.8 seconds, declination plus 31 degrees 43 minutes, 30 seconds. The time given in the official announcement is the astronomical time, which, reduced to civil time, makes the discovery on Aug. 6 at 9 hours, 25 minutes, and 3.36 seconds, reckoned at Greenwich mean time, or 4 hours, 25 minutes, and 3.36 seconds, Eastern Meridian time.

REVENGE TAKEN ON A DOWIEITE.

South Chicago Crowd Hurls Eggs at Christensen, Whose Wife Died Suffering from Burns.

STOPS STREET HARANGUE

Speaker and His Companion Chased Till a Friendly Motorman Stops and Picks Them Up.

FIRE OF MAY REMEMBERED.

Bespattered with decayed eggs and pursued by a shouting, angry crowd two followers of Dowie fled through the streets of South Chicago last evening, and only by the aid of a friendly motorman of the Calumet Electric line were they able to escape.

The supposed recognition by the crowd of one of the men as Henry Christensen, who had allowed his wife and child to suffer from burns, which later proved fatal to the former, without calling for medical assistance, caused the hostile movement on the part of a surrounding throng.

After the speaker had uttered a few sentences some one shouted:

"That is Christensen, whose wife and child were burned in the fire of last May, and who suffered without attention from a physician."

Immediately there were hostile shouts. The Dowieites were ordered away from their position in the front of a clothing store at Ninety-second street and Houston avenue by Summerfield, the proprietor, but they refused to move.

"This street is a public one," said Christensen, "and I have a right to speak from any part of it."

Young Men Go for Eggs.

Seeing the Dowieites were determined not to go several of the younger men held a conference, then departed, and returned a few minutes later carrying paper bags filled with eggs that had been gathered from the condemned stock of nearby groceries.

The eggs were distributed through the crowd, and as the long-bearded exhorter concluded a noisy harangue he was once more asked to depart. An emphatic negative followed, in which the speaker asserted his willingness to die in the street as a martyr to the cause. Then the eggs were hurled at him in a shower.

Nothing more was needed, and bespattered with the eggs the men sprang from the platform and fled toward Commercial avenue. In their flight one of them collided with a young girl passing by. Although her injuries were slight the incident infuriated the crowd and with cries of "child-killers" a score of the throng pursued them down the street.

Cane Swung on the Elder.

One man who later asserted that he had been a witness of the suffering of Mrs. Christensen and her daughter aimed several blows at the elder of the men with a cane.

At Commercial avenue a passing electric car slowed up to receive the fleeing men, and they were enabled to escape. The pursuers announced that no Dowie exhorters will be allowed to hold meetings on the streets of South Chicago in the future.

ALABAMA MOB BURNS NEGRO AT STAKE NEAR ENTERPRISE.

Coffee County Farmers Pursue John Wesley Pennington, Capture Him, and Destroy His Life with Fire.

Birmingham, Ala., Aug. 7.—John Wesley Pennington, a negro, was burned at the stake near Enterprise, Ala., by a crowd of 500 citizens of Coffee County this morning.

Pennington attacked Mrs. J. C. Davis, the wife of one of the most prominent farmers of Coffee County, and confessed his guilt.

As soon as she regained her senses Mrs. Davis told her husband what had happened. A posse was quickly organized with bloodhounds and chased the negro until early this morning, when he was captured in a swamp.

Pennington was bound hand and foot and taken back to the Davis home for identification. When the posse arrived this morning with Pennington there were 500 persons gathered near the Davis residence. Mrs. Davis immediately recognized him and the negro broke down and wept. He admitted his crime and pleaded for mercy, but was dragged from the house and into the woods where the crowd had gathered.

An iron pipe had been driven into the ground, and as the men approached with Pennington both whites and blacks were piling brushwood around the stake. The negro fell to the ground in a faint. He was revived and dragged to the stake while the crowd stood silently by. The frightened man had to be held up while the chains were fastened around his neck and body.

A match was applied to the pile and oil was poured upon the flame.

ORDER TEMPERANCE WORKERS TO LEAVE CITY OF FORT SCOTT.

Resolutions Adopted at Big Mass-Meeting Command Persons Insisting on Enforcement of Law to Quit Town.

Fort Scott, Kas., Aug. 7.—A mass-meeting, attended by 2,500 persons, adopted bitter resolutions demanding that the Rev. Mr. Frazer, a member of the State Temperance union, and others who are insisting upon the enforcement of the prohibitory law in Fort Scott, leave the city. The chairman of the meeting was instructed to appoint a committee of fifty men to see to the execution of the resolution.

TELLS OF A $30,000,000 DOWRY

Report from Vienna Announces the Engagement of a Philadelphia Girl to Count Hippolyte Pallavicini.

[BY CABLE TO THE CHICAGO TRIBUNE.]

LONDON, Aug. 7.—An unconfirmed dispatch from Vienna states that Count Hippolyte Pallavicini has been betrothed to Meta, daughter of Bertram Richards of Philadelphia. It is said that the bride's dowry will be $30,000,000. The Count is comparatively poor.

FEAR FOR KING EDWARD.

EXTRA CARE BEING TAKEN TO AVOID ASSASSINS.

Scotland Yard Men Warned of Renewed Anarchist Activity and Guards Are Greatly Increased — English Monarch's Plans for Journey to Homberg Kept as Secret as Possible — Police Mean to Have Route Absolutely Safe Before He Is Allowed to Start.

[BY CABLE TO THE CHICAGO TRIBUNE.]

LONDON, Aug. 7.—The remarkable series of postponements and alterations in King Edward's journey to his sister's funeral has already aroused considerable conjecture in England. None of the customary channels for chronicling the King's movements was taken into confidence by the officers of his household when they came with unprecedented secrecy yesterday from Cowes to Marlborough House.

Indeed, the King has not sought anything like his present avoidance of publicity since the time of his mother's death. It is not due to his own wish that the present unprecedented proceedings are adopted, but only to the urgent insistence of the political section of Scotland Yard in warning the detectives responsible for his Majesty's safety. These detectives have now been increased to nearly double the number who attended Queen Victoria.

Warned of Anarchist Plot.

Their chiefs have been warned for some months to expect a revival of Anarchist activity during the coming winter, and organization against the emergency is now being effected. These new and more extended arrangements, especially with the continental police, have not been tested since King Edward's visit to his sister in February.

It is the present desire to have time to secure the closest control of the route before the King starts on Friday. The changes in his program aim at easing the great strain the detectives admit they feel regarding his journey.

Start for Cronburg Friday.

According to present arrangements King Edward, Queen Alexandra, and the Princess Victoria will leave Friday for Cronberg, and will arrive there on Sunday. They will use the new royal yacht Victoria and Albert.

FIGHTS WIFE WHO RESENTS DISCHARGE OF HUSBAND.

Abraham Abrahams Accused of Drawing a Revolver on Mrs. P. H. Andrews and Then Knocking Her Down.

Abraham Abrahams, proprietor of a furniture store at 4146 Cottage Grove avenue, yesterday fought with Mrs. P. H. Andrews, 209 East Forty-second street, the wife of a former employé. Mrs. Andrews says she was remonstrating with Abrahams concerning the dismissal of her husband, when the storekeeper drew a revolver and then knocked her down. Abrahams says he acted in self-defense, as she had a stick in her hand and was about to use it.

After the woman had been struck Otto P. Schoenberger knocked the revolver out of the storekeeper's hand, but Abrahams affirms he did not draw the revolver until he saw Schoenberger advancing towards him with an ice pick uplifted.

In addition to these conflicting statements, political influence is said to add a feature. Abrahams is a brother of Attorney Isaac Abrahams, who defended Alderman Michael Kenna in the suit brought against him by Mrs. Kate Mills Boyd. For this reason the warrants for the arrest of Abrahams were taken out at the Englewood Station rather than at Hyde Park, as Mrs. Andrews states she has reason to know it would not be possible to get justice there. Abrahams swore out warrants at the Harrison Street Station charging Mrs. Andrews with assault and battery.

LOSE $2,000 BY ONE TURN OF SAFE-BREAKING DRILL.

Burglars Are Frightened Away from Their Booty When a Few Seconds' Work Would Have Completed Task.

With but one more revolution of a drill between $2,000 and themselves burglars who attacked a safe in the building occupied by the India Tea company, at Forty-sixth street and Wentworth avenue, were frightened away from their booty. After breaking off the combination knob and the door handle the men had bored two holes in the six-inch metal in line with the tumblers. The upper hole pierced the door through while the lower hole was far enough along to allow the drill point to protrude through into the interior of the vault. A safe expert, who was called in after the discovery of the attempted robbery, fitted a drill into the lower aperature. It was given one turn, the tumblers clicked, and the door was open.

HOWISON FRIEND OF SAMPSON.

Statements Regarding Schley's Share in the Naval Battle of Santiago Are Recalled.

Boston, Mass., Aug. 7.—[Special.]—The selection of Rear Admiral Howison, retired, to fill the court of inquiry which will look into the actions of Rear Admiral Schley is surprising to some people with whom Howison talked when the news of the battle of Santiago reached Boston.

"To Sampson belongs the credit for the victory," said Howison, at that time commandant at the Charlestown Navy Yard.

"The people and the press are lauding Schley," ventured the man with whom Commodore Howison was talking.

"Schley is not respected as Sampson is," he said. "Sampson is a brave, cool, intelligent officer. Schley had the reputation of being nervous and hot-headed in the Naval Academy, and he does not stand high in the estimation of naval officers as Sampson does. Of the two men, Sampson is respected far more."

CANADA'S GROWTH IS SLOW.

New Census Figures Show a Population of 5,300,000—Gain of Less than 10 Per Cent.

Ottawa, Ont., Aug. 7.—[Special.]—The total population of Canada, as shown by the new census, is 5,300,000.

The official figures will not be announced until next week, and they are being closely guarded to prevent premature publication.

The figures will come as a disappointment to many Canadians. The increase is only 468,761 over the figures of ten years ago, or an increase of less than 9.7 per cent. The figures when contrasted with the 21 per cent increase in the population of the United States are not as favorable as many leading Canadians had anticipated.

The census of 1891 gave Canada a population of 4,833,239, an increase of 506,429 over the census of 1881.

OCEAN BOATS ON THEIR LAST TRIP.

Chicago and European Service to Be Discontinued Because of Excessive Insurance.

RATES SAID TO BE UNFAIR

Suggestion Is Made That Transatlantic Companies, Fearing Rival, Caused Discrimination.

USE CRAFT ON THE LAKES.

Foreign Companies, and Not the Local Agents, Blamed for Exorbitant Charges Against the Steamships.

RUMORS OF NEW STEEL LINE.

One of Chicago's promising infant industries, that of a direct ocean freight service to Europe, is threatened with the early cutting off of a short but hopeful career.

The Northwestern Steamship company, which has been making Chicago a seaport by operating four vessels between here and various foreign ports, will withdraw its ships from the ocean trade because of excessive and discriminating insurance rates.

Charles Counselman, President of the company, was vigorous and emphatic in declaring that the ships would be put into the lake trade if ocean risks were not reduced within reasonable bounds.

Rates Denounced as Outrageous.

"Insurance rates charged on our boats are outrageously and excessively high," he said, "and we will not submit to the injustice any longer. We are compelled to pay from $1.50 to $1.75 on $100 of valuation on our cargoes from Chicago to European ports, when the ocean rate is only 20 cents and the rate from Montreal about 50 cents. No shipping business can stand such discrimination, and as fast as our boats come in they will be taken off the ocean route. One of them is in Montreal now on the way.

"We do not expect or ask to get the ocean rate and are willing to pay 40 cents to 50 cents, but the ships of our line are as stanch, substantial, and seaworthy as any boats plying from Montreal, and more so than most of them, and it is an outrage that the insurance companies should discriminate against them.

May Be Move by Ocean Rivals.

"I do not know why we should be victims of such discrimination unless it is through the 'influence' with the insurance companies of the Atlantic, companies who carry many times more insurance than our $2,000,000, and might like to prevent the dangerous rivalry of our company by throttling it at the start.

"We will devote our attention to the lake carrying trade until we can secure justice from the insurance companies."

Not the local agents but the foreign insurance companies, whose rates are generally adjusted through Lloyd's, are held responsible by officials of the Northwestern Steamship company for the discrimination against them, which amounts to an aggregate of $4,000 on every cargo.

Offer to Pay 80 Cents Refused.

"It is claimed," said General Manager W. F. Purdy, "that the route is a novel one and the risk unusual, but it cannot be denied our boats are the equals of any leaving Montreal. We offered a rate of 80 cents on the last cargo, but it was refused. The Northeastern, now in Montreal, and the Northtown, also homeward bound, will be the first to be taken off the transatlantic route and devoted to the grain-carrying trade on the lakes. The Northwestern and the Northman are on their way across the Atlantic."

Considering New Steamer Line.

Regarding printed reports that Mr. Counselman was the moving spirit in a scheme to incorporate a concern to be known as the Chicago Transportation company, for the purpose of building ten steel steamers of 5,300 tons each, designed for the grain and ore trade of the great lakes, at a cost of $2,400,000, Mr. Counselman said:

"While plans for such a concern have been talked over, that is as far as they have gone for the present. No incorporation papers have been drawn up, no stock underwritten or bonds floated."

DOG SUICIDE BY POISON REPORTED BY THE POLICE.

Animal Owned by George J. Wright, 382 North Ashland Avenue, in Disgrace, Licks Green Paint from Screen Door.

A dog committing suicide by poisoning is reported by the police of the West Chicago Avenue Station. According to the police story, George J. Wright of 382 North Ashland avenue, found it necessary to whip his dog, a large Newfoundland, for barking at teams as they passed. The dog went about for nearly two days, crestfallen and refused attentions of any kind. It would not eat and seemed to be broken hearted. Yesterday afternoon it licked the fresh green paint from a newly painted screen door and died in a short time.

SICK MAN MISSING FOR DAYS.

Frank Finnal Disappears from Wadsworth and Searching Parties Fail to Find Him.

Waukegan, Ill., Aug. 7.—[Special.]—Wadsworth, a village twelve miles northwest of this place, is excited over the disappearance on Sunday of Frank Finnal, a well-known resident, while sick and demented. Searching parties have hunted for him unsuccessfully for two days.

Finnal, who lived with his brother, had been ill for three months. On Sunday, while the attendants were absent, he left his bed and disappeared, only lightly dressed.

Today forty members of the Modern Woodmen joined the search. He was seen on Monday several miles from home.

FIGHT TWO FIRES ON THE MAJESTIC.

Blaze in Linen Room of Big Steamer Does Slight Damage.

BOAT WAS NEARLY HOME.

Founder of Life-Saving Service Said to Be Dying at His New Jersey Home.

GENERAL GOSSIP OF GOTHAM

NEW YORK BUREAU CHICAGO TRIBUNE, New York, Aug. 7.

Steamer Majestic Twice Found to Be on Fire.

The steamer Majestic arrived at its pier this afternoon with many notable passengers on board. At 5:30 o'clock this morning fire started in the linen-room in the "'tween deck" section. The crew was called to quarters and the fire apparently was extinguished. At 10 o'clock, however, as the passengers were at luncheon in the saloon, clouds of smoke rolled in, causing them to retreat to the promenade deck. The crew was again called to the quarters, a single line of hose was attached to one of the fire plugs, the plank floor of the linen-room was torn up, and the smoldering fire was thoroughly extinguished.

The linen had been previously removed, so no great damage was done. There are two theories as to the origin of the fire. One is that the metal over the boilers, becoming overheated, ignited the plank floor of the linen-room. The other is that the fire resulted from defective insulation of an electric wire.

The officers of the ship say that the passengers behaved admirably throughout the slight scare, and that there was not the least confusion.

Among the passengers was John D. Rockefeller Jr., who, accompanied by E. Colby, sailed on the Lucania on June 29, and has since been coaching in Devonshire, has visited the Isle of Wight, and been present at several of the regattas at Cowes. Mr. Rockefeller denied absolutely the rumor that his father had bought a large estate in England. Another arrival was Judge B. F. Curler of Reno, Nev., who went to England to testify in the Earl Russell bigamy case. He granted the divorce which resulted in the Earl's indictment.

A number of actors were also on board.

The Greater New York Development company was incorporated at Albany today with a capital stock of $4,000,000, to deal generally in real estate. The directors for the first year are William E. Harmon and Leonidas Keever of New York, Frank Bailey of Brookiyn, John H. Storer, Arthur Lyman, Robert T. Paine, second; Herbert Lyman and Robert T. Paine Jr. of Boston, and Russell Tyson of Chicago.

According to a message received from Allentown, N. J., Ex-Governor William A. Newell of New Jersey is dying. It is not expected that he will live until morning. Ex-Governor Newell was the first Republican Governor of the State, serving from 1857 to 1860. He is 83 years of age and has been in failing health for some time. Notwithstanding his age, he has been a familiar figure at every important Republican gathering for years.

Founder of Life-Saving Corps Reported Dying.

Ex-Governor Newell was a doctor by profession. He was founder of the United States life saving service, which he originated in 1848. He was also the originator of the United States Agricultural bureau. He was a member of Congress, 1847-'48, 1865-'67. He was superintendent of the United States life saving service from 1860 to 1864. He was Governor of Washington Territory from 1878 to 1880.

John Philip Sousa has arranged to take his band on a concert tour, which will include Great Britain. The band will sail from this city on Sept. 25 and will appear at the Royal Albert Hall, London, on Oct. 4 and 5, and then go to Glasgow for four weeks.

There was an explosion of chemicals today at the factory where the Coston marine and railroad signal lights are made, in which William F. Coston was seriously and perhaps mortally burned. A fire followed which almost destroyed the buildings.

Chemicals in Signal Light Factory Blow Up.

Mr. Coston was at work in the mixing shed about 10 o'clock in the morning preparing the powder with which the signal cartridges are charged. He was sifting the mixture and weighing it when, in moving the scales on a counter, the friction is supposed to have ignited the explosives.

In the main building with the doors and windows tightly closed were Miss Kate Gunning and Miss Irene Baxter. The explosion wrecked a window nearest the mixing-room and the gases with which the building was filled ignited.

The young women rushed from the building, escaping with slight burns about their hands and faces and singed hair. They found Mr. Coston groping about with his head and hands badly burned and completely blinded.

Funeral services over the remains of Abram Newkirk Littlejohn, who was Protestant Episcopal Bishop of Long Island for thirty-two years, were held in the Cathedral of the Incarnation, Garden City, L. I., today.

District Attorney Philbin sprang a surprise today when he announced that he had obtained important additional facts bearing on the case of Wardman George Bissert of Captain Diamond's precinct, who was convicted last week of accepting a bribe to protect a disorderly house, and when, in view of these facts, he obtained from Recorder Goff a postponement of sentence on Bissert until next Monday. The unexpected postponement revived the stories that Bissert would turn State's evidence if things were made comfortable for him.

Claims to Have Proof of Police Selling Protection

It was common gossip that from Bissert Mr. Philbin had obtained, or expected to obtain, a complete story of the system of police "protection" and extortion practiced not only in Captain Diamond's precinct but in others.

Tammany policemen are uneasy over probable developments.

Henry C. Frick of Pittsburg was today elected a director of the Equitable Life Assurance society, to fill the vacancy caused by the death of A. Van Santvoord. Mr. Frick was President of the H. C. Frick Coke company.

After several years of preparations, during which time there have come up many complications and protests from property-holders along the upper West Side, the finally adopted plans for section 1 of the Riverside drive extension are now completed. Andrew E. Foye, chief engineer of the Department of Highways, has the plans in his office, and he says that the parkway will not only be the finest one ever built in this city, but that it will rank among the most beautiful improvements in the world.

Upper Riverside Drive Plans Are Completed.

Mr. Foye said today:

"It will be the connecting link uniting the various picturesque driveways now existing here, but will be ahead of the rest of them both in construction and in the expanse of its view. It will run from the north end of the Manhattan Valley viaduct, at One Hundred and Thirty-fifth street, all the way to the Boulevard Lafayette, entering the latter beyond Audubon Park.

"Along its course the outlook over the Hudson River and toward the Palisades is unsurpassed on any stretch throughout the entire river front."

The cost of the section is broadly estimated at $1,700,000, and that amount, approximately, will be asked from the city Financial board.

Failure by a clerk to carry out to its proper column the sum of $449.54 caused five weeks of extra work in balancing the books by the clerical force in the office of Colonel D. E. Austin, receiver of taxes. When the discrepancy was discovered it was decided to go over the 633 separate books, with upward of 100,000 entries, and double-check them. The error was found after 563 books had been checked.

Error of Clerk Spoils Tax Office Vacations.

The clerks engaged on the task virtually lost most of the time, as there would have been many long vacations if the books had balanced the first week.

The clerks in the office figure that it cost about $5,187 in time to find the error, as the office force of thirty was on the balancing for nearly the entire five weeks.

Mabel Morrison, daughter of Louis Morrison, the actor, narrowly escaped death this afternoon at Asbury Park by poisoning. Miss Morrison had been ill for several days, her physician had prescribed nux vomica, to be taken in small quantities. After bathing Miss Morrison went to her room, and, not finding a spoon handy with which to measure out the medicine, put the bottle to her lips and swallowed a liberal dose.

Several semi-incoherent letters have been received recently by the clerks in the Ewen street police court, Brooklyn, bearing the signature of M. B. Schullinger, 275 Bowery, in which the writer announced that he had been brutally assaulted with a bottle by Grover Cleveland, and had brought suit against the former President for $100,000. The writer was found in a lodging-house at 10 Irvington street. Schullinger, who is middle-aged, with a bald head, admitted writing the letters, and appeared to be rational on other topics. Schullinger was committed to Bellevue Hospital to be examined as to his sanity.

Insane Man Wants to Sue Grover Cleveland.

At the Church of the Transfiguration today Miss Mary Pickens, a great-granddaughter of General Andrew Pickens of revolutionary fame and once Governor of South Carolina, was married to Arthur Shirley of Camden House, Foleshill, Coventry, England. The couple left on a bridal tour, embracing the Pan-American Exposition, Canada, and California.

Assistant Foreman John J. Manley of Engine Company 26, who has been drawing a salary of $1,800 a year from the city, has disappeared, and will probably be dismissed from the department tomorrow on charges which will be brought later to the attention of the grand jury. Manley has been missing since Aug. 1. In his letter-box, in the engine-house on West Thirty-seventh street, near Eighth avenue, a copy of the charges was deposited today, with a notice to appear and answer them tomorrow before Fire Commissioner Scannell. Manley's acquaintances are convinced that he will not appear. They say he has left town, taking with him several hundred dollars, collected on the pretense of getting men appointed firemen.

Fireman Leaves City Under Grave Charges.

Captain Orth of Mamaroneck today picked up off that place in Long Island Sound the small yacht Ethel, which was adrift, and it was feared that a party of young men of Mount Vernon, N. Y., who left for a cruise in the yacht on Sunday had been lost. The party consisted of George Bourne, William Coffey, son of the Rev. Dr. Coffey, rector of St. Paul's Church, East Chester, William Muller, and Louis Young, son of the editor of the Mount Vernon Republican. The yacht belonged to young Bourne. The four young men reached their homes at Mount Vernon safe and sound at about midnight today. Fearing the yacht would sink in a gale, they took to their dingey, in which they reached shore. They stopped all night at Sea Cliff and neglected to telegraph that they were safe.

Young Men Thought Lost Turn Up Safe.

Stephen Olin, trustee of the Townsend estate, has sold to Charles T. Ruffner of Chicago, at $100,000, the 125 Fifth avenue, a five-story and office building on lot 22.6 by 100. Extensive alterations will be made. The lower portion of the building will be occupied as a piano salesroom.

The Anarchists of Paterson, N. J., will not be permitted to produce the grand tragedy, "The Assassination of King Humbert," at the American Theater here on Aug. 18, as was announced in the placards which were posted throughout the city today. The American Theater is owned by the Paterson Brewing and Malting company, of which Mayor John Hinchliffe is Vice President. The Mayor said that the Anarchists could not have the hall for the play nor for any performance. "It is time that measures were taken to suppress the Anarchists in this city," he added, "and I intend to consult with Chief of Police Graul about it. The recent meeting for the glorification of Bresci should never have been held, and I will ask the chief to stop all such meetings in the future, because they are bringing Paterson into bad repute all over the world."

Mayor of Paterson to Begin Fight on Anarchists.

The United States grand jury met again today and resumed its investigation of the Seventh National Bank failure. At 1 o'clock in the afternoon the grand jury adourned, but still has the case under consideration.

Justice O'Gorman signed today an order, applied for by John Dunne, the old knock-about comedian, requiring Thomas W. Ryley and John C. Fisher, as proprietors of "Florodora," to show cause on Monday why they should not be restrained by injunction from transferring any rights in that show or making any contracts without Dunne's consent. Dunne also asks that a temporary receiver be appointed for the firm of Dunne, Ryley & Fisher, in which he asserts he holds a quarter interest.

Old Knockabout Comedian Seeks an Injunction.

Dunne asserts his partners "froze him out," Dunne asserts that "Florodora" has cleared $125,000 up to date, and that "experts" have predicted that it will clear $300,000 on the road in the coming year.

Andy Freedman sails on the Deutschland tomorrow. He has told his acquaintances that he will come back with Richard Croker of Wantage, England, whose representative he is in certain business matters.

A rumor was circulated here tonight that Miss Georgia Cayvan, the actress, was dead. She had been ill for some time at a sanitarium at Flushing, L. I., where the attendants refused to give any information.

Major General James S. Negley died suddenly at Plainfield, N. J., today. General Negley was a veteran of the Mexican and civil wars, and was prominent in military circles.

The appraisors of ten ports who are holding their yearly conference here devoted their time today to the discussion of possible betterments in the methods of examining personal baggage.

The Subtreasury this morning paid out $1,200,000 on assay office checks for account of Seattle, San Francisco, and New York, representing gold shipments from the Klondike.

Liebler & Co. have now the completed manuscript of Israel Zangwill's dramatization of "The Mantle of Elijah," which will be given a production early in January.

August Vacation Rates.

Chicago and Northwestern railway. Madison, Milwaukee, and Waukesha, $4; Devil's Lake, $4.95; Green Lake, $5.15; Forest Lake, $5; Neenah, $5.35; St. Paul and Minneapolis, $10.35; Marquette, $10.85; Duluth, $14.35; Colorado and the Black Hills, $25; Utah, $40; Gogebic Lake, $10.95; and half rates to all tourist and fishing resorts in Wisconsin and Michigan. Minimum rate, $4. Dates of sale Aug. 1-10; return limit Oct. 31. Tickets at 212 Clark street and Wells Street Station.

REPUBLICAN NOMINEE FOR GOVERNOR OF IOWA AND HIS WIFE.

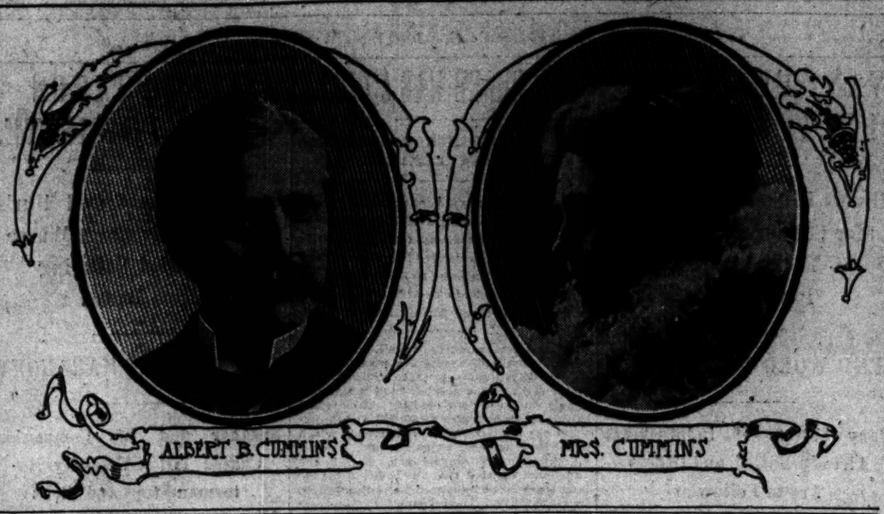

CUMMINS WINS IN IOWA.

DES MOINES MAN NOMINATED ON FIRST BALLOT.

Republican State Convention Overthrows Old Rulers and Chooses Younger Men—Herriott Supporters Bolt to Leader and He Gets Second Place on Ticket—Combine Defeated After Bitter Fight on Credentials—Final Vote a Mere Formality.

For Governor.....A. B. CUMMINS, Des Moines
For Lieutenant Governor.....JOHN HERRIOTT, Stuart
Supreme Court Judge, S. M. WEAVER, Iowa Falls
Railroad Commissioner, H. E. SHELDON
Superintendent Public Instruction.....R. C. BARRETT, Osage

Cedar Rapids, Ia., Aug. 7.—[Special.]—Cummins' forces controlled the Republican State convention today, and the Cummins slate, from top to bottom, was nominated. The opposition, led by men who have been successful in convention fights for years, contested every inch, and died in the last ditch. The result of today's convention will be to retire a faction that has dominated Iowa politics for a decade and place in control a younger set of men.

The first ballot resulted: Cummins, 860; Harriman, 359; Trewin, 369; Conger, 42; Herriott, 8; Mahon, 2.

The convention itself was a long drawn-out one, lasting from 10 o'clock in the morning to 8:30 in the evening, with an intermission at noon for lunch, but the story may be quickly told. The test of strength came on the adoption of the report of the Committee on Credentials. The anti-Cummins men had secured control of the committee, through the election of members in the First, Third, Fourth, Fifth, Sixth, and Eighth Districts, the vote standing 6 to 5 in their favor.

The committee made two reports to the convention. The one signed by the anti-Cummins members favored the seating of the contesting delegations in Carroll and Jackson Counties and against the contestants in Polk County, where six votes were in question. The Cummins members of the committee submitted a minority report recommending the seating of all the regularly qualified delegates.

The test of strength came on a motion by Senator Healy to substitute the minority for the majority report, the Cummins men winning by a vote of 845 to 765. The twenty-six delegates in the contested counties were not allowed to vote.

Fight in Credentials Committee.

The Credentials committee remained out until near 4 o'clock, and the convention, after listening to speeches by Senators Allison and Dolliver and Congressmen Hepburn, Lacey, Cousins, and Smith, became impatient, and a recess was taken. When finally the Credentials committee made its report, the anti-Cummins men consumed more time in a fruitless effort to prevent the six delegates in Polk County from voting upon the seating of the delegates in Carroll and Jackson Counties.

Senator Healy put an end to the parliamentary maneuvering by moving that the convention proceed to a vote on the substitution of the minority report and that it be done by calling the roll of counties. This was begun amidst the most pronounced evidences of feeling.

The convention went into a frenzy of excitement when Scott and Muscatine Counties, a part of whose votes had been claimed by the anti-Cummins men, went solidly for the minority report, and when Woodbury was reached and its thirty-six votes went into the Cummins column and carried the minority report, the Cummins men fairly went wild.

Vote for Governor.

Immediately the result was announced Senator Junkin moved that the convention proceed to vote upon Governor, but interest and enthusiasm had both been spent, and the roll call of counties was had with few outbursts on the part of the other faction.

W. H. Byers, who had been chosen permanent chairman, in order to hurry the work of the convention ordered the clerk to call the roll of counties for the nomination of Lieutenant Governor.

The anti-Cummins men espoused the cause of Brant, while the Cummins strength was divided between Herriott and Kiemme, so that no nomination was reached on the first ballot. On the second ballot Herriott was nominated, receiving 852 votes. Scott and Jackson Counties, which are in Brant's home district, voted solidly for Herriott as a means of punishing Brant for what they charged was an attempt on his part to prevent Cummins from securing the Second District.

It was well understood that the Cummins slate contemplated Weaver for Supreme Judge and Brown for Railroad Commissioner, and when Herriott was pulled through there remained no doubt that the rest of the slate would be nominated. Weaver was nominated by the largest vote of any, 1,089, while Brown received 854.

The resolutions adopted indorse the administration of President McKinley and applaud the policy of the administration in the Philippines, Porto Rico, and Cuba. They assert the right of the people to restrict, regulate, or prohibit trusts. They urge the reelection of the two Iowa Senators and praise Governor Shaw.

Cummins Addresses Convention.

When Mr. Cummins reached the convention hall he was given a magnificent reception. It was the largest convention ever assembled in Iowa, and the audience and the delegates stood up and cheered as he made his way to the stage. He addressed the convention at considerable length, and his utterances were most pacific in tone. He paid his opponents high compliments, and declared there was not a trace of resentment in his heart notwithstanding the campaign had been hard fought.

Mr. Cummins was given a reception at his apartments at the hotel in the evening, and the Cummins Convention club, headed by the Iowa State military band, marched the streets and gave every manifestation of joy.

The new State committee will be controlled by the faction which was opposed to Cummins. They secured the election of friends in six of the eleven Congressional districts, so they have one majority, but it is understood they have decided not only to work in harmony with the State administration, but to permit the wishes of Mr. Cummins to have as much weight as if his friends had won in a majority of the district fights.

FOR WAR ON LA FOLLETTE

NEW ORGANIZATION FORMED BY WISCONSIN REPUBLICANS.

Secret Meeting in Milwaukee Arranges for a Campaign by Foes of the Primary Election Law—Platform Will Be Changed and Whole Ticket Nominated if Governor Is Defeated in the Coming Fight for Supremacy in the State.

Milwaukee, Wis., Aug. 7.—[Special.]—An organization of Republicans which has for its object the defeat of Governor La Follette for renomination and the eliminating from the party platform of the declaration in favor of the primary election law was formed here today.

There were thirteen State Senators, thirty-one Assemblymen, and twelve others at the meeting. Those present represented nearly all sections of the State, but the meeting was made up for the most part of the Republican members of the Legislature who opposed the passage of the primary election law last winter. There were three members of the Legislature present who voted for the primary bill—Assemblymen Steiger, Mosher, and Rossman.

The meeting was held behind closed doors, and at its conclusion those in attendance would not make any statement as to what was accomplished.

Senator Julius E. Boehr presided and Senator Bissell acted as secretary. Speeches were made by Senator Quarles, Senator A. M. Jones, Assemblymen Spratt and Barker. An address to the voters of the State was adopted, but it was not given out, and the statement was made that it would not be made public until a few more signatures were secured to it. It is understood that it was signed by those present.

Senator Jones said tonight:

"We have an organization and while I am not at liberty to say anything as to its name or to give any outline of the address which will be sent out, still I can say that the child is born and that this is to be no boy's play. It will be a fight all along the line.

"There was nothing said as to candidates in the meeting today. Our purpose is to get an organization which will fight for the control of the party.

"If we win we will nominate our ticket from top to bottom."

WAR AGAINST MOSQUITOES PROPOSED IN EVANSTON.

Residents Want Council to Appropriate $100 to Cover Four Breeding Places Near City with Crude Oil.

The City of Evanston may put oil on marshes to exterminate the mosquitoes that have been troubling residents for weeks. Several persons have appealed to the Health commissioner, William R. Parks, for protection against the annoyance and the spread of malaria, which the mosquito is said to be an active agent in causing.

Some of the residents have suggested that the Evanston Council appropriate $100 toward exterminating the mosquitoes. They think $100 will be sufficient to make a thorough experiment in spreading oil over the sloughs. Four places are said to be the principal breeding spots of the mosquito around Evanston, Oaktom marsh on the west side of the city, the Skokie pond, and the Rubicon Creek on the north side, and the sloughs between Demster and Main streets on the south side.

Lake Michigan, it is said, is not a breeding place, as the water does not become stagnant.

Dr. Parks was inclined to treat the matter lightly at first, but since the matter has been taken up in the East and the residents of Evanston urge it he is seriously considering it. The Law department will be asked for an opinion, and the experiment will probably be tried if the City Attorney gives a favorable opinion. Dr. Parks was not inclined to say much about the matter, but admitted that he had received the complaints of the residents. He said that the mosquitoes were annoying, and that he would be glad to do anything that would exterminate them. He denied the report that some certain citizens had offered to buy a quantity of crude oil for the experiment.

TO FURNISH CHICAGO POWER.

Company Plans Huge Dams in Kankakee and Other Rivers and Will Transmit Energy.

Kankakee, Ill., Aug. 7.—[Special.]—Initial steps have been taken for the transmission of power from dams to be located in the river to Chicago, where, it is stated, it will be utilized by street tranaportation companies and electrical concerns.

E. R. Beardsley of Waldron, inventor of an improved dam system, is President of a company capitalized for $150,000, which will build seven dams between Altorf, five miles down the Kankakee from this city, and the junction of the Desplaines and Illinois Rivers.

It is estimated that 15,000 horse-power will be gained. It is proposed to begin on the dams this summer and as soon as they are completed the company will be capitalized for $1,000,000 and power-houses erected and arrangements made for transmission of the power to Chicago and other places.

JEALOUS MAN SLAYS HIS WIFE.

Step-Daughter Is Fatally Wounded by a Bullet Intended for the Older Woman.

Sault Ste. Marie, Mich., Aug. 7.—[Special.]—A double tragedy was enacted in a Canadian Soo home this afternoon when Frederick Schultz shot his wife and 12-year-old step-daughter in a fit of jealousy. His wife died almost instantly and the girl, who was shot through the breast, cannot live. Schultz fired at his wife and the daughter, who was clinging to her mother's neck, received one bullet. The murderer, after emptying the revolver of all but one shot, turned it on himself, but did not inflict an injury. Schultz remained in the house for half an hour and then made his escape.

Illinois Postmasterships.

Washington, D. C., Aug. 7.—[Special.]—The following postmasters were appointed today: Illinois, Meacham, Du Page County, Roy Lawrence, vice John Bastin; Palos, Cook County, Gregory Heckler, vice Christopher Mikalson.

DASH WITH BLAZING HAY.

RUNAWAY SCATTERS FIRE ALONG RIVER FOREST STREET.

Small Boy with a Match Causes Flames Which Force Driver of Wagon to Jump for His Life and Produce a Thrilling Spectacle in the Suburb—Alderman Moynihan Stops a Plunging Horse and Probably Saves at Least One Life.

A match and load of hay formed a powerful temptation to a River Forest small boy. He yielded. The driver of the wagon was forced to jump to save his life. The team, frightened by the crackling flames and the smoke, dashed wildly through the streets, scattering tufts of blazing hay along its path.

R. M. Walker, a farmer living north of Maywood, was driving along Lake street in River Forest when the boy got busy. Mr. Walker did not discover the fire until it had made such headway he was in danger. His clothing had been scorched before he jumped to the pavement, and then he became entangled in the lines, and was dragged a considerable distance by the frightened horses.

Wildly the team plunged through the streets, narrowly averting collisions. Pedestrians tried to check the animal, and bicyclists attempted to overtake them. The speed fanned the flames. For several blocks Lake street was covered with burning hay, and in some places fences were ignited.

At Kenilworth avenue the team was stopped, almost exhausted by the run. What little hay was left in the wagon was taken out by the people of the neighborhood and the fire extinguished. The vehicle was badly burned.

When Mr. Walker arrived he was in a rage, and threatened to tar and feather the boy if he found him. "I will pay $25 to any person who will point out the boy who set the hay on fire," he said.

The boy's identity is still veiled in mystery. Alderman P. H. Moynihan of the Eighth Ward added to his duties yesterday afternoon that of probable life saver. He stopped a runaway horse in South Chicago and prevented a number of persons being injured. The horse was attached to a delivery wagon of J. Monday, 332 Twenty-second street. It was frightened by a switch engine, and charged down Ninety-second street, which was crowded with people returning from work. Alderman Moynihan ran out and grabbed the horse by the bridle. Though thrown down he retained his hold. He was dragged some distance, but regaining his feet kept pulling on the horse.

Charles Koretke, Ninety-first street and Ontario avenue, was riding a bicycle and did not see his danger until struck and knocked to the pavement. The horse's feet got entangled in the wheels of the bicycle, and before it could make another jump had been brought under control by the Alderman, probably preventing Koretke being killed.

Mr. Moynihan was bruised and exhausted by his experience, and had to be assisted to his house at 719 Ninety-second street.

DIVES INTO LAKE AND DROWNS.

Boy Jumps from Pile Driver with Several Companions and Never Rises to the Surface.

Albert Thompson, 2008 State street, aged 16 years, was drowned yesterday in the lake at the foot of Twenty-fifth street, while a pile driver was driving the piles for the life lines which are to be put in thirty feet from shore. The boys were diving from the pier and having a great time when they concluded to explore the pile driver. They dived off it for a time, and then, as it started downtown, several sprang on to the pier. Seven others remained on the pile driver until it got out 200 feet from shore, when they jumped off, and all swam to the shore but Thompson, who sank immediately. He did not rise to the surface, and rescue was impossible.

MARK SPOT OF LA SALLE'S START

Place Where Explorer Launched First Boat on Great Lakes 222 Years Ago Is Located.

Niagara Falls, N. Y., Aug. 7.—[Special.]—In the quaint old Village of La Salle, near here, there occurred this afternoon a celebration in commemoration of the launching of the first vessel known to have been placed on the water of the great lakes above Niagara Falls. This was the Griffon, a craft built by La Salle in 1679.

Today was the 222d anniversary of the event, and the members of the Niagara Frontier Landmarks association gathered on the farm of Jackson Angevine to suitably mark the spot.

A stake was driven on the site by Mrs. John Morton of Buffalo.

HARRISON FUND IS GROWING.

Monument Commission Has $30,000 Toward Cost of a Memorial to the Ex-President.

Indianapolis, Ind., Aug. 7.—The Harrison Monument commission has $30,000 in the fund and hopes to raise $150,000 to $250,000 when the style of structure and its location will be considered. The principal contributors to the fund are Senator Charles Fairbanks, $1,000; W. R. McKeen of Terre Haute, $1,000; John Wanamaker of Philadelphia, $1,000; John W. Noble, St. Louis, $1,500; John W. Foster, Evansville, $1,000; Clem Studebaker, South Bend, $1,000.

TELLS FORTUNE AND PROVES IT.

Gypsy Woman Predicts Financial Reverses to Fred Letts of Wilmette, Then Snatches Half Dollar.

A gypsy fortune-teller at Evanston yesterday predicted that Fred Letts was about to experience financial reverses, and then proved her prophecy by snatching a half dollar from Mr. Letts' hand.

Prescription No. 2,831, by Elmer & Amend, will not cure all complaints, but it will cure rheumatism.

FIND TAX DATA IN WILLS.

REVIEWERS USE PROBATE RECORDS FOR FINDING MONEY.

Persistent Search Rewarded by Many Discoveries—Arguments Made for a Reduction in Realty Figures by Entire Districts and by Individuals—Exemption Asked for Certain Catholic Church Property and for Professors' Houses at a Seminary.

Precautions have been taken by the Board of Review to secure the listing of large Chicago estates at their proper valuations, and the taxes from this source this year will be much larger than ever before. For weeks agents of the reviewers have been at work among the records of the Probate Court and have learned the executors' valuations of the property left by many Chicagoans, who in life were conspicuous figures. Efforts will be made to have these holdings assessed at their court valuation.

Within a few days summonses will be issued for the executors of several estates to appear before the reviewers and explain why the court valuations should not be entered.

Pleas for Realty Reductions.

Pleas for decreases in real estate valuations were heard by the reviewers during the day. A petition signed by Hyde Park property-owners and presented by Henry T. Davis and Adolph F. Kramer asked a reduction of $3,000,000 on the total valuation of the town. They got a cut of this amount last year, and want still another reduction.

"You were good to us last year and we want you to be good to us again," said Mr. Davis.

He insisted that in the Town of Lake last year $140,680 less taxes had been paid than in 1898. In North Chicago, he contended, $181,000 less taxes were paid than in 1899, while a reduction of $83,000,000 in the valuation on down-town real estate within the limits of the Union Elevated Loop had been allowed last year.

"Yet Hyde Park values were kept up to the limit," he asserted. "Land out there has decreased more than 33 per cent in value and improved property 15 per cent. Rents are lower than in 1898, but down-town, where they are increasing, they get reductions. We want the same kind of treatment."

Reviewer West contended that Lake is becoming a manufacturing center and that values are not so high as in Hyde Park.

Standard Oil Company Argues.

The Standard Oil company, through Attorney Alfred D. Eddy, contended that the 289 feet of land on Ninety-fifth street, between Marquette and Torrence avenues, is worth only $10,000, though valued by the Assessor at $25,080. Henry A. Rust, controller of the University of Chicago, asked that fifty-two lots in Mason & McKitchan's subdivision be not assessed, as they are "not leased or used with a view to profit." Father J. C. Feehan asked exemption for the property of the Society of Mount Carmel, at Fifty-fourth street and Jefferson avenue and Starr avenue and Sixty-fourth street, urging it was used for theological purposes. Exemption for the ground donated to the Home for Incurables by Marshall Field also was asked.

During the afternoon Eugene H. Fishburn, Secretary John C. Fetzer, and Attorney Ira J. Geer asked that houses owned by the McCormick Theological Seminary and occupied by members of the faculty be exempt.

Look for Increases Today.

More personalty assessments may be passed on today, and it is expected that an increase of from $5,000,000 to $6,000,000 will be spread on the cases not yet decided. Arthur Dixon attempted to prove during the day that he was not in the "millionaire" class, and Charles G. Dawes explained that he paid taxes in Evanston and should not be heavily assessed here. City Electrician Ellicott sent word that the records of his office might be canvassed to secure the names of owners of automobiles.

Ex-Gov. Altgeld consulted with the Assessors during the afternoon and told them they could assess the elevated roads a lump sum in the various townships even though the tax books have been turned over to the Board of Review. This additional assessment can be filed with the reviewers, he asserts, as an amended report.

"There is no doubt in my mind," said he, "that the elevated roads can be assessed just as the street railways are assessed; that you can tax all their personalty, leaving only their capital stock and franchises to be assessed by the State Board of Equalization. The elevated structure is personal property."

Assessors Randall and Gray favor giving the roads a hearing before spreading the $25,000,000 assessment. Assessor Weber asserts, however, that the assessment should be spread and objections left to the Board of Review.

JUDGE HARNEY GOES ON TRIP.

Butte Jurist Takes Train for the East, in Company with Mrs. Ada H. Brackett.

Butte, Mont., Aug. 7.—[Special.]—All the local newspapers have been urging Judge E. W. Harney to take such action as might be necessary to vindicate himself of the sensational charges made against him in connection with the "Minnie Healey" case and to demand a full investigation. The Judge, however, left Butte last night for the East. On the same train with him was Mrs. Ada H. Brackett, the woman in the case, and her daughter and governess.

At Livingston the whole party stopped over and registered at one of the hotels there. Mrs. Brackett is on her way to the National Park. It was reported on the street today that Judge Harney had left Butte for good, but his friends deny that. They say he is going to Buffalo Prairie, Ill., Chicago, and other places.

It is stated that Mrs. Brackett was formerly the wife of W. G. Brackett, a traveling salesman at Minneapolis, who secured a divorce from her in September of last year on the grounds of cruel and inhuman treatment.

It is not likely that any action will be taken to combat the charges against Judge Harney except to file counter affidavits.

IRELAND TALKS OF TEMPERANCE

Archbishop Addresses Catholic Total Abstinence Union in Session at Hartford.

Hartford, Conn., Aug. 7.—Special religious services in the morning, a business meeting in the afternoon, and an immense gathering at Parsons Theater to listen to an address by Archbishop Ireland of St. Paul in the evening constituted the first day's proceedings in the convention of the Catholic Total Abstinence Union of America, now in session here.

The report of the secretary, the Rev. A. P. Doyle of New York, showed that the society now numbers 85,441 members, in 970 branch organizations, and that the increase for the last year had been 4,190 members and 93 new societies.

SAYS WHEAT CROP IS AVERAGE.

Minneapolis Man Declares Yield of Minnesota, North and South Dakota Has Been Overestimated.

Minneapolis, Minn., Aug. 7.—[Special.]—The wheat crop of Minnesota, North Dakota, and South Dakota for 1901 is 183,000,000 bushels, according to the estimates of H. V. Jones of Minneapolis. This is distributed as follows: Minnesota, acreage, 6,250,000; average yield, 12½ bushels; total, 78,000,000 bushels. North Dakota, acreage, 5,200,000; average yield, 14½ bushels; total, 75,000,000 bushels. South Dakota, acreage, 3,000,000; average yield, 10 bushels; total, 30,000,000 bushels.

Gives $100 Toward Free Beaches.

Richard T. Crane of the Crane Manufacturing company sent his check for $100 to Henry E. Weaver yesterday, with the request it be used in equipping free bathing beaches.

Low prices and easy payments on diamonds. Leslie Bros., 103 State street.

IMPURE ICE WAR BEGUN BY CITY.

Campaign Directed Against "Guerrillas" Who Sell Without License.

STATE ALSO IS ACTIVE.

Pure Food Inspectors Go Into Field and Secure Samples for Analysis.

MILKMEN AS OFFENDERS.

Rigorous inspection of ice for the protection of consumers was begun yesterday, both by city and State authorities. The city Health department began a campaign against the "guerrillas," or small independent dealers who sell coal nine months in the year and ice during the summer. These dealers generally, it is said, are without licenses and are not under bond, as are the companies. They are accused of buying "cooling" ice and selling it for domestic purposes.

Ice Inspector John Reilly was instructed to begin operations against the dealers who secure ice from cars near Twenty-sixth street. One arrest was made yesterday, the dealer not having a license. He explained his failure to secure the license, and, giving bond, was released.

The Pure Food commission sent its inspectors into the field yesterday to secure samples for analysis. Inspectors Frank Hoey, F. L. Hubbard, J. C. Ware, and Willard Campbell began an investigation of the ice depots. Inspector Ware reported that a cluster of icehouses had been found at Eighty-second street, near the Illinois Central tracks, surrounding a stagnant pool of water in an abandoned stone quarry. The ice is said to be sold on the South Side.

Says Milkmen Are Offenders.

Inspector Reilly said milk men formed a large percentage of the offenders along with the small coal dealers and expressmen. The sale of impure ice for cooling purposes is permitted by the city ordinances. The milkmen, he charged, purchase impure ice for their vats, as it is cheaper. They are able to sell it then for pure ice for domestic purposes.

One indication that the "guerrillas" are selling ice this summer without license is found in the fact that of fifty permits which expired in April only six have been renewed.

Assistant Pure Food Commissioner R. M. Patterson said a large quantity of cooling ice was sold for domestic purposes. This statement the city officials deny. The State officials affirmed that the ice wagons were not tagged, as required by ordinance, and that the consumer could not tell whether he was securing pure ice or that which could be sold only as "impure ice."

According to the officials of the Health department the public is better protected against the sale of impure ice than in any other line. By the ordinances the dealer is required to take out a license. Before this is granted he must make a statement showing where his supply is obtained and how it is handled. He is required to give a bond of $5,000, with unincumbered real estate as security, that he will observe the ordinances.

Source of Supply Inspected.

The department makes an annual inspection of the lakes from which the supply is obtained. Samples of water are obtained in the fall from the different bodies of water. These are examined by the city chemist, and if found under grade the source of supply is condemned. The inspection during the summer is made of the ice in the wagons. The ice wagons must be labeled and each must bear its license in full view. When the ice is for cooling purposes it must be labeled as such.

These regulations, the city officials said, give the public the best of protection against the sale of impure ice by licensed dealers. The danger, they said, was from the "bush-whacker," who sells ice in the summer time when he cannot sell coal.

CHARGES A DRUG CONSPIRACY.

Cut Rate Dealer at Ann Arbor, Mich., Sues Wholesalers for Damages for Hurting Business.

Ann Arbor, Mich., Aug. 7.—[Special.]—W. N. Salisbury, a local druggist, today started a $10,000 damage suit against the Michigan Drug company of Detroit, the Saginaw Drug company, and ten local retailers.

In his declaration Salisbury says the defendants confederated and conspired together to prevent the sale of drugs, medicines, druggists' sundries, and proprietary medicines at less than a scale of prices agreed upon, and the wholesalers agreed to refuse to sell stock to any wholesale or retail druggists who offered to sell at less than that scale.

He claims as a part of a conspiracy the defendants and other persons organized the National Wholesale Druggists' association, the National Druggists' association, and the National Proprietary Remedy Men's association for the purpose of preventing cut-rate druggists from obtaining supplies and to drive them from the business. He states that the above associations established a "black list" and caused his name to be placed on the list.

ITALY OBJECTS TO DECISION.

Consul at Denver, Colo., Protests Because Court Held Non-Resident Alien Could Not Sue for Damages.

Denver, Colo., Aug. 7.—International complications have arisen between the United States and Italy on account of the decision of a court that a non-resident alien is not entitled to sue for damages in the courts of Colorado.

Fenice Ferrarao, an Italian woman living in Italy, brought suit for $5,000 damages against the Aurie Mining company in the courts of Hindale County for the violent death of her husband, Peter Ferrarao. The court of Pueblo County decided that a non-resident alien had no right to sue for damages in the State.

Mrs. Ferrarao took the matter to the Italian Consul, Joseph Cuneo. "I will act without delay," said Dr. Cuneo, this afternoon. "A decision such as was rendered in this case is in direct violation of the treaty of 1871, made with my country."

Cheap Rates

$10.35 to St. Paul and return.
$14.35 to Duluth and return.
$23.00 to Colorado and return.
$40.00 to Utah and return.

VIA THE

Chicago Great Western Railway

Tickets on sale Aug. 1st to 10th. Good to return until October 31. For full particulars inquire of C. D. Dunana, City Passenger and Ticket Agent, 115 Adams-st., Chicago.

ICE WAR N BY CITY.

Directed Against as" Who Sell t License.

SO IS ACTIVE.

Inspectors Go Into Secure Samples Analysis.

AS OFFENDERS.

on of ice for the protec- was begun yesterday, both authorities. The city began a campaign against small independent deal- nine months in the year summer. These dealers are without licenses and d, as are the companies of buying "cooling" ice mestic purposes.

n Reilly was instructed to against the dealers who ars near Twenty-sixth was made yesterday, the license. He explained his the license, and, giving

commission sent its in- field yesterday to secure ys. Inspectors Frank d, J. C. Ware, and Willard investigation of the ice Ware reported that a s had been found at , near the Illinois Cen- nding a stagnant pool of ened stone quarry. This d on the South Side.

an Are Offenders.

said milk men formed a f the offenders along with lers and expressmen. The e for cooling purposes is city ordinances. The milk purchase impure ice for s cheaper. They are able pure ice for domestic pur-

that the "guerrillas" are mmer without license is that of fifty permits which ly six have been renewed. Food Commissioner R. M. large quantity of cooling domestic purposes. This officials deny. The State at the ice wagons were not ed by ordinance, and that d not tell whether he was or that which could be ure ice."

officials of the Health de- Ohio is better protected of impure ice than in any e ordinances the dealer is out a license. Before this at make a statement show- ply is obtained and how it required to give a bond of umbered real estate as will observe the ordinances.

Supply Inspected.

makes an annual inspec- from which the supply is e of water are obtained in different bodies of water. ed by the city chemist, and rade the source of supply is inspection during the sum- he ice in the wagons. The be labeled and each must in full view. When the ice rposes it must be labeled as

gs, the city officials said, e best of protection against ne ice by licensed dealers. said, was from the "bush- ells ice in the summer time ell coal.

DRUG CONSPIRACY.

r at Ann Arbor, Mich., ealers for Damages rting Business.

h., Aug. 7.—[Special.]—W. cal druggist, today started suit against the Michigan Detroit, the Saginaw Drug local retailers.

ion Salisbury says the de- rated and conspired to- the sale of drugs, medi- sundries, and proprietary than a scale of prices the wholesalers agreed to to any wholesale or retail red to sell at less than that

part of a conspiracy the ther persons organized the le Druggists' association, gists' association, and the ary Remedy Men's associa- e of preventing cut-rate obtaining supplies and to he business. He states that tions established a "black his name to be placed on the

CTS TO DECISION.

er, Colo., Protests Be- ld Non-Resident Alien Sue for Damages.

ug. 7.—International com- risen between the United n account of the decision non-resident alien is not damages in the courts of

an Italian woman living suit for $5,000 damages Mining company in the County for the violent sband, Peter Ferraro. lo County decided that a had no right to sue for ife.

k the matter to the Ital- Cuneo. "I will act with- . Cuneo, this afternoon. as was rendered in this violation of the treaty of y country."

p Rates

Paul and return.
luth and return.
lorado and return.
sh and return.
IA THE
icago Western ilway
le Aug. 1st to 10th. n until October 31. ticulars inquire of City Passenger and 15 Adams-st., Chicago.

GAINS FOR EACH SIDE IN STRIKE.

Workers Close One Steel Mill and Combine Gets Another Open.

ALL AWAIT GREAT TEST.

Both Men and Employers Prepare for Walkout and Refuse to Talk Compromise.

MATERIAL NOW IS SCARCE.

Pittsburg, Pa., Aug. 7.—[Special.]—Each side to the great steel strike claims gain today. While the Amalgamated association closed the plant at Newcastle, the combine practically broke the strike at the Clark mill in this city.

Pending the walkout on Saturday night the union leaders are strengthening their organization as much as possible and making ready for a long and bitter fight. The steel corporation, too, is preparing for the struggle, and a determined effort will be made to reopen the more important of the closed mills.

The combine will take all the skilled workmen it can spare from the non-union mills and distribute them among the closed plants, opening one at a time. Employés who remain at their posts will be promoted and trained for new positions.

President Schwab of the Steel corporation and President Shaffer of the Amalgamated association repeated today their declarations that there would be no compromise. Schwab says no more propositions will be made or entertained, while Shaffer insists any new proposals must come from the employers.

Already material is becoming scarce, and local firms, depending upon the output of the steel mills for material to work on, are crippled. Independent mills obtain high prices for their product and have more orders than they can care for.

Strikers Restless; No Trouble.

Not the slightest trouble has occurred at any point in this immediate territory and Amalgamated men are correspondingly happy. From one or two points the strikers are reported as restless and eager for action, but so far have kept faith with their leaders and refrained from committing any breach of the peace.

The United States Steel corporation, it was learned today from an official source, will at once proceed in a systematic manner to start its closed sheet mills, making the non-union plants of the Kiskiminetas Valley the cradle where strike breakers will be trained and then sent out to the mills that are closed.

The trust officials have decided to go ahead slowly in the matter of starting mills and to do so with as little publicity as possible.

Promotion for Many Workers.

The strongholds of the sheet company are the mills at Vandergrift, the largest in the country, Leechburg, Apollo, and Scottdale. It has been decided to take as many skilled men away from these places as possible without retarding operations there, and start the mills where there is the least danger of an outbreak. The places left vacant at the mills mentioned will be filled with men deserving of promotion, and they will be given better positions. This move will be undertaken slowly and with caution. The plan further contemplates that after a time many of the strikers will return when they see one after another of the closed mills resuming.

This plan was tested the first few days of this week, and was found to be feasible so far as the mills at Hyde Park and Wellsville go, and it has been decided to adopt it so far as the sheet and hoop mills are concerned.

Plans for starting the closed tin plate mills have not been completed. In this branch the situation is different. The tin plate company has only six of its 282 roll trains going, while the sheet company has a few less than half.

Advisory Board for Shaffer.

A plan is on foot for the formation of an Advisory board for the purpose of aiding President Shaffer in carrying on the struggle, which will be composed of the Presidents of the various trade organizations, with headquarters in Pittsburg. Such men as President Simon Burns of the Window Glass Workers' association, President John Kunsler of the Flint Glass Workers; National Secretary James Pryal of the Structural Iron Workers' association, Patrick Dolan of the United Mine Workers, and any others who can be brought together. This board would, it was argued, prove a powerful factor in carrying the weight of public opinion with the strike.

The action of the structural ironworkers in the present strike was tersely outlined by J. W. Pryale, secretary of the Bridge and Structural Ironworkers, who said today:

"There are no union mills making structural steel or iron, and our men have been working the material furnished them and will continue doing so. If there was one union mill making the material used by us we would possibly act differently. I took this matter up with President Shaffer two years ago, but he did not see then of what benefit an alliance with our order would be to the mill workers."

Secretary Joseph Bishop of the Ohio Board of Arbitration is in town and is visiting several of the combine officers, it is said, in the interest of another conference. He refused to discuss his movements, saying he was here on other than the steel organization's affairs.

Men Will Not Be Coerced.

In reply to the question as to whether he thought the men employed by the Federal Steel company would come out, President Shaffer said:

"That we leave to the men. They have no scale that can hold them from their obligations to the Amalgamated association. They have no scale that can be transferred to another company. Our people signed scales with certain companies. These companies have transferred their stock to the United States Steel corporation. This they have no right to do. All contracts that are made by our people are made with a full knowledge on the part of others. Such contracts are dependent upon the fundamental law of the organization."

A large mass-meeting and picnic will be held at Phoenix Park, near McKees Rocks, next Saturday afternoon, under the auspices of McKees Rocks lodge No. 45 of the Amalgamated association. All the strikers from this vicinity are expected to be present. The speakers will be Samuel Gompers, President of the American Federation of Labor; Theodore Shaffer, President of the Amalgamated association; and Patrick Dolan, President of the Pittsburg district, United Mine Workers of America. At this meeting it is expected that Samuel Gompers will state just what support the American Federation of Labor will give to the striking steel workers, and Patrick Dolan will state the position of the miners.

Non-Union Men Captured.

A McKeesport (Pa.) dispatch says six non-union men who arrived this morning from Scottdale were captured and taken in charge of by a committee of the strikers. As a result of the persuasive arguments that were adduced, the six men have signified their intention of becoming members of the Amalgamated association. In the meantime they are in the custody of the strikers.

At the Dewees Wood plant a considerable quantity of pig iron has been introduced, and it is expected that an effort will be made to start it either this week or the early part of next.

Many Plants to Stay Closed.

New York, Aug. 7.—[Special.]—It was reported today in Wall street that the United States Steel corporation intended to keep permanently closed some plants which have been shut down in consequence of the strike. These places, it is said, have proved unprofitable since the corporation was organized, and it was the intention ultimately to close them down. There was hesitation about thus throwing out a large number of men.

Cokeville to Be Deserted.

Greensburg, Pa., Aug. 7.—The United States Steel corporation, owning and controlling the big coke and coal plant operated in the name of the American Sheet-Steel company at Cokeville, in this county, has ordered a complete shutdown of the entire works, mines and all, to take effect on Saturday. The plant is the sole industry of the little town along the Conemaugh, and its permanent shutdown means practically a deserted village.

Miners May Vote to Strike.

Scranton, Pa., Aug. 7.—[Special.]—The Executive boards of districts Nos. 1, 7, and 9 of the United Mine Workers of America have serious questions to determine at the important joint conference which they have called for tomorrow at Hazleton.

The outcome of this conference may be an ultimatum to the heads of the different coal companies, which, if not accepted, may lead to an immediate strike of all the anthracite miners of Pennsylvania as great in scope as was that which took place last September and October.

Calls Non-Union Men Thugs.

McKeesport, Pa., Aug. 7.—[Special.]—Mayor R. J. Black of this city, who declared in a public statement a few days ago that non-union workers were the "offscouring of the United States" and "suspicious characters," is having an uncomfortable time of it at the hands of his fellow-citizens, who do not approve of his words, but he virtually reiterated his statements in an interview today. He said:

"If the steel men ship workers here when they know that it will cause a riot, shouldn't I arrest 'em? I don't know but the executive would have the right to prevent riot. If the men they bring here to work were decent citizens and weren't thugs it would be different and I couldn't do anything. But they do ship lawless people, thugs and suspicious characters, and shouldn't I stop it?"

"Are non-union men lawless?" was asked.

"I judge by the past," replied Mayor Black. "In 1882 at the strike here the men that the steel men ran in here to take the places of the strikers were ninety out of a hundred lawless and worse."

"Will you arrest non-union men if they are brought in here to work in event of a strike?" was asked.

"I will arrest 'em. Ain't they lawless? Ain't I got the right to arrest every suspicious man that comes here? They are all suspicious. They might be armed. Nearly all of 'em are thugs. I won't have 'em.

"In this fight I am for labor. The trust is opposed to organized labor and I'm for it."

Ohio Men May Not Go Out.

Youngstown, O., Aug. 7.—The officials of the Ohio plant of the National Steel company state that their employés have informed them that they will pay no attention to the strike order of President Shaffer of the Amalgamated association. They are satisfied with both wages and hours of labor. The plant, which is non-union, employs 3,000 men.

Massillon, O., Aug. 7.—John Jenkins, President of the local branch of the Amalgamated association, says that the men of the local mill will not strike if a general walkout is ordered by President Shaffer. "We have signed a contract for a year," said he, "and we cannot possibly cease work."

Furnace Workers Will Aid.

Warren, O., Aug. 7.—[Special.]—Furnace workers of the Mahoning and Shenango valleys at Niles today indorsed the Amalgamated association strike and took steps to find out what furnaces are selling iron to the steel corporation. The question of joining in the strike was left to the men by the Federation of Labor and they will continue at work pending a report of the committee on investigation of sales to the combine. The Niles furnace is a part of the combine and its employés will strike on Saturday.

Machinists Uphold Strike.

Washington, D. C., Aug. 7.—The extension of the steel strike to the machinists employed in the mills affected by the strike is a possible development. There are between 800 and 1,000 machinists in the steel mills. President O'Connell said today that a request for a sympathetic strike from President Shaffer of the Amalgamated association would, of course, be given serious consideration. He added that the employment of non-union men in place of the strikers undoubtedly would precipitate a strike of the machinists, who would not work beside non-union men.

MOLDERS' PICKETS BAR WORK.

Men Getting $2.85 Induced to Strike by Being Informed of Higher Offer Already Made.

Striking molders surrounded the works of the plants of the Dearborn Foundry company and Vierling, McDowell & Co. yesterday morning and kept workmen from entering the shops. No violence was employed, the men yielding to the pleas of the strikers without protest and many of them showed marked approval of the action of the pickets when the situation was explained to them.

Last week the men in the employ of the Dearborn Foundry company returned to work at the scale of wages accepted by the International Association of Iron Molders, $2.85 for floor and $2.65 for bench molders. The Vierling, McDowell & Co. men went to work Tuesday on the same scale, it was understanding being, it is said, that they were to have more money if a general settlement at a higher minimum rate was made.

When the workmen in the two plants were informed yesterday morning by pickets that the employers were offering $4.75 a day for floor and $4.50 for bench molders with three months' contract they decided they were not getting a fair deal. They quietly returned to their homes, and yesterday refused to consider an offer other than that of $4.75 and $4.50 contained in the resolution passed by the National Founders' association. This offer of the founders is expected to bring scores of molders to the city to take the places of the strikers. Henry F. Devens, secretary of the National Metal Trades association, to which the National Founders' association and the National Machinery association belong, is expected in the city today.

Another agreement was reported yesterday by the molders at a flat scale of $3 per day. It came from East Chicago, the Vaas Foundry company being the signers.

P. W. Gates of the Gates Iron company went before the Civil Service commission with Chief of Police O'Neill yesterday and asked if it would be possible to certify policemen from the eligible list for temporary service, his company being willing to pay their wages while they were employed. The employment would be to protect the property and workmen of the iron works, the old employés of which are now on a strike, and where the intention is to start work in a day or so. The commission told Mr. Gates no such arrangement could be made under the law and Chief O'Neill refused to consent to it.

Joseph Kroupa, a non-union cigarmaker, was assaulted by three men alleged to be union pickets in a saloon at 223 Randolph street last night.

After being treated by a doctor Kroupa went to his home unassisted and refused to give the names of his assailants to the police.

TWO CHICAGO ARTISTS ELOPE.

Miss Mary Walker Randolph, Ward of George C. Walker, Marries Joseph B. Davol.

Art circles in Chicago heard yesterday with some surprise that Miss Mary Walker Randolph, granddaughter and ward of George C. Walker, and well known as an artist, had been married to her second cousin, Joseph B. Davol, also an artist, who lives with his mother at 4650 Drexel boulevard. The ceremony took place at Elkhorn, Wis., on July 23, and the relatives of neither bride nor groom knew of the matter till a week later.

ELLIS GLENN ASKS DAMAGES.

Center of Recent Trial at Parkersburg, W. Va., Sues Accuser in Former Case.

Parkersburg, W. Va., Aug. 7.—Attorneys for Ellis Glenn in her sensational trial to establish her identity and to prove her sex today filed their declaration in the United States court in a $50,000 damage suit against William Richardson, plaintiff in the recent case. The petition alleges the plaintiff was kidnaped in Illinois, and illegally and against her will brought to West Virginia.

FAC SIMILE OF INVITATION TO LONG BEACH, WHICH INDIANA PEOPLE PROPOSE TO CLOSE.

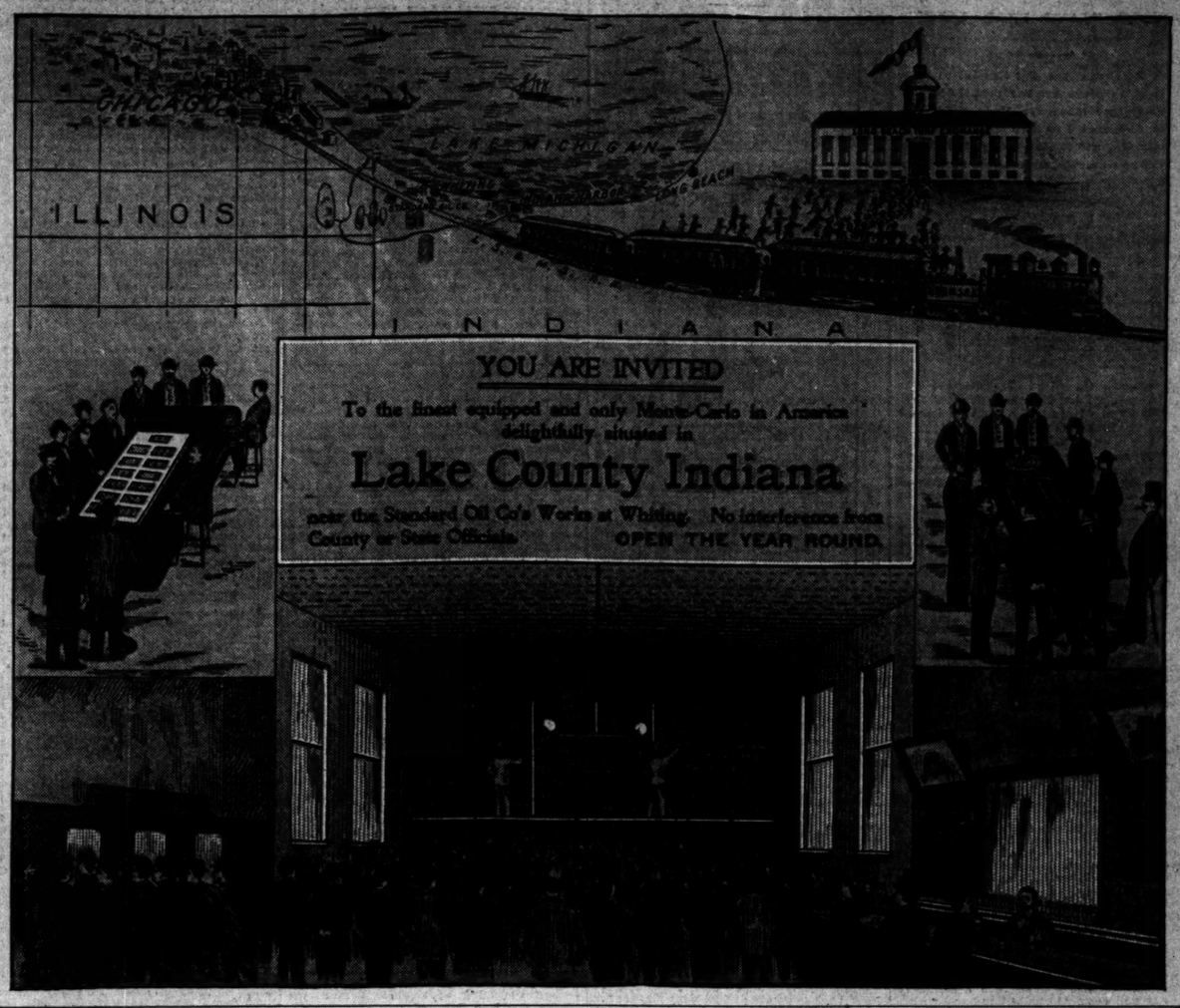

OLD STRIKERS AID PEACE.

FORMER EMPLOYES OF ILLINOIS STEEL COMPANY INTERFERE.

South Chicago Mills May Be Supplied with Men Who Are Angry Against the Union for Withholding Help in Previous Trouble—Excitement Is Raised by Rumor That Vice President Davis of Amalgamated Association Is Discharged.

Former employés of the Illinois Steel company at South Chicago, who, five years ago, in a miniature edition of the struggle predicted for the present employés, lost both their positions and their union standing, may prove a factor in preventing a strike next week. In 1897 thirty-six rail straighteners, employed in the rail mill, who were affiliated with the Amalgamated association, went on strike in an effort to have their wages changed from a tonnage basis to a regular salary.

The aid of the Amalgamated workers was called for after the strike of the men, but after a deliberation the officials of the latter announced that the strikers had no real grievance, and refused their assistance. The places of the rail straighteners were filled and the men sought employment in other mills or in minor capacities.

A score of the men, who, the mill officials declare, are competent to fill any of the positions vacated by the Amalgamated workers are now in South Chicago and eager to fill the positions of the men to whom they ascribe their defeat and the dissolution of their union. This fact is known to the members of the Amalgamated, and even the leaders do not place implicit confidence in the loyalty of many of the foreign born members of the union. The wavering support of the latter, which will be thoroughly tried at the meeting next Sunday, may decide the action of the union.

Union employés of the Illinois Steel company in South Chicago yesterday were excited by a rumor that W. C. Davis, Vice President of the Fourth District for the Amalgamated Iron, Steel, and Tin Workers' union had been discharged. Representatives of the company insisted that there was nothing to the statement, but this did not quiet the fears of the workmen. While the employés do not want to strike and are anxious to pay any kind of an assessment, even to half their salaries, to avoid it, they are of the opinion that the discharge of Mr. Davis would change the sentiment among the workmen and precipitate a strike.

Union men in South Chicago assembled in small knots last night for the discussion of the strike order, and the prospects of their leaving their work. It is the general desire apparently not to strike. It is believed when the mass-meeting is held on Sunday afternoon that the men will vote to return to work on Monday morning regardless of the plea of President Shaffer. They are supported in this position by the men in the East Chicago, the Bay View, Wis., and the Joliet mills. The future position of the men in the plants means much to South Chicago merchants and citizens are anxious regarding the outcome. The pay roll of the Illinois Steel company is $125,000 a week. Of this sum it is said fully half is spent in South Chicago.

STRIKERS AT TAMPA WAVER.

Cigarmakers First Promise to Leave and Never Return, Then Demand Their Kidnaped Leaders.

Tampa, Fla., Aug. 7. — The Resistencia union of cigarmakers has changed its position with relation to the strike several times today.

This morning the strikers were taking an obligation to leave Tampa in a body and never return under any circumstances. This afternoon they issued a statement saying that if their leaders are returned to them they will then be ready to arbitrate and settle the trouble. They declare they will do nothing until this is done. Citizens say they will have a long wait.

It seems to be positively settled tonight that the deported strike leaders are beyond reach, and this is impressing itself upon the strikers' minds.

La Resistencia has been telegraphing to Key West and New York all day trying to employ attorneys to come here and take their case, but with what success is unknown. This action was upon the belief that the men were in jail. They are not confined in jail.

From their vacillating moods it is believed that the strikers are wavering and will soon be ready to resume work where they left off. Tampa served them with notice today that if they desire to leave in a body they may do so without objection being raised.

The Resistencia's treasury is closed and the treasurer gone with the money, so that the strikers cannot get it.

Rest, recreation, and recuperation may be found at Hygeia Hotel on the picturesque Virginia coast.

SHIELDED BY HIS TARGET.

WOMAN FIGHTS POLICE TO PROTECT HER WOULD-BE SLAYER.

Harry G. Lee Fires Four Times at Mrs. Bertha Oliver, None of the Shots Taking Effect—House Barred to Prevent Arrest—Patrolmen Break Open the Doors and Are Forced to a Desperate Struggle Before Taking Their Man—Quarrel Leads to Shooting.

After shooting four times at Mrs. Bertha Oliver in her house at 168 Dearborn avenue last night, Harry G. Lee, a traveling salesman, whose parents are said to be well-to-do Chicago people, held the police at bay until they broke in the door, and submitted to arrest only after a fight. When the police were told the identity of their prisoner they refused to let him be seen.

Mrs. Oliver and Lee were in the front room of the house, when, it is said, she told him he must no longer call upon her. This precipitated a heated argument which ended in Lee drawing a revolver and firing four shots, none of which took effect.

Turns in Alarm of Fire.

Mrs. Oliver threw up the window and began calling for help. An elderly woman, whose name is unknown, was passing on the other side of the street, and hearing the cries rushed to the nearest firebox and turned in an alarm of fire. The department responded, and with it came Sergeant Cummings and Policemen McGann and Clinger of the East Chicago Avenue Station, who rushed into the house and asked where the fire was. The woman, who met them at the door, said there was no fire, but that her mistress had been murdered.

Going to the door the policemen demanded admittance. Their demand was met by a defiant answer from Mrs. Oliver, who ordered them out.

"You won't get in here," she shouted. "If you do there'll be trouble. Get away now, or some one will get hurt."

Again a demand was made on her to open the door, and finally Sergeant Cummings ordered his men to break in the door.

Woman Fights Policemen.

As Policeman McGann entered Mrs. Oliver threw her arms about his neck and began to fight. In her hand she held a revolver, which was lost in the scuffle. Sergeant Cummings engaged Lee and eventually the two were overcome, although it took the combined efforts of Policemen McGann, Clinger, and Fitzgerald to overpower the woman. In one of Lee's pockets was found a new six-inch dagger.

On being taken to the East Chicago Avenue Station and questioned by Lieutenant Collins Mrs. Oliver said she had done the shooting, but had done so only to scare Lee. Finally she admitted he had used the revolver, but said he did not fire at her. Both were locked up.

Identity of the Prisoner.

The police last night connected Lee with a young man of the same name who lived at the Del Prado Hotel a number of years ago. He said he was a nephew of Elisha Robinson. Some time later he was arrested on complaint of Mr. Robinson, whose name he was accused of signing to a number of worthless checks. These checks he was charged with passing on various hotels.

He was never prosecuted, and dropped out of sight. When Lee was arrested last night the police, as stated, tried to prove the two men the same.

ALLEGED JEWELRY THIEF IN THE CHAMPLAIN BLOCK.

Chased Through Corridors and Caught, Causing Excitement Among Shoppers—J. H. Purdy & Co. Make Charge

Some excitement prevailed among occupants of the Champlain Building, 126 State street, yesterday afternoon, by the chase of a man who is said to have made an unsuccessful attempt to take a valuable locket set with diamonds from a jewelry concern on the sixth floor.

The alleged thief was captured after a chase through the corridors and is now locked up at the Central Station. The prisoner gives his name as Mack Cramer, is 21 years old, and says his home is in St. Louis.

Shortly after 2 o'clock he entered the offices of J. H. Purdy & Co., and while looking at some lockets is alleged to have put one in his pocket and started to run. It is said that when he saw he was detected he threw the locket on another counter.

Grocers and Butchers' Picnic Today.

Members of the Butchers' and Grocery Clerks' association will hold their sixteenth annual picnic today at Santa Fé Park. The association is made up of almost all the clerks in Chicago employed in the butcher and grocery business. P. Collignon is President. Athletic contests for prizes will be a feature of the day's proceedings, and in these the children will not be forgotten.

"FRESH AIR" TRIP FATAL.

JIMMIE WRIGHT KILLED ON LAST DAY OF OUTING.

Emulating Buffalo Bill, He Lassoes a Horse, but Has Rope Tied About His Waist and Is Dragged Nearly to Death, the End Coming Two Days Later—Playmates Return from Cortland Accompanying the Body to Chicago—Sent by Associated Charities.

While trying to imitate the feats of the cowboys in Buffalo Bill's show, which he attended several weeks ago, 11-year-old Jimmie Wright, one of the "fresh air boys" sent out of Chicago by the Bureau of Associated Charities, was fatally injured. He lassoed a horse in a pasture near Cortland, Ill., but the rope was tied about his waist, and when the animal ran away the boy was dragged nearly a mile and picked up unconscious. He died soon after and his body was brought to Chicago yesterday on the train with many of his returning playmates. It was the boy's first trip to the country. He went with fifteen others, and all were placed on farms near Sycamore and Cortland.

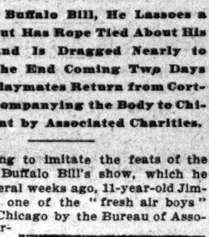
Jimmie Wright.

Jimmie and Eddie Anderson, his next door playmate, were taken to the farm of E. F. Jordan, two miles from Cortland.

Frank Wright, Jimmie's father, is a blacksmith, and lives at 346 Twenty-fourth street. The boy's mother has been dead five years. A few weeks ago Mr. Wright took his son to Buffalo Bill's exhibition of rough riding, and Jimmie came home fired with ambition to become a cowboy. Together wth Eddie Anderson he lassoed everything on the Jordan farm except live animals till it was decided that the last day of the outing should be devoted to lassoing real horses.

One horse—an old Dobbin—was easily captured and put into commission as a mount for Eddie. Then Jimmie Wright took his noose and tried to capture a sprightly bay grazing near by. From the vantage point of a fence he managed to swing the noose about the animal's head. The horse dashed off down the field, and Jimmie was jerked from the fence and dragged nearly a mile to the barnyard. His skull was fractured, and on Tuesday he died.

CASES OF RUNAWAY BOYS GROWING MORE FREQUENT.

Police Report a Marked Increase Since the Recent Successful Robbery from a Gold Smelter in California.

The police at Harrison Street and Central Stations report a marked increase of late in the number of runaway boys, and they attribute this to the reports of the successful raid by robbers on the vaults of the gold smelter at Vallejo, Cal. The latest case of this nature is the disappearance of George Bell, 849 Hamlin avenue. The lad's father has notified the police to arrest him for theft, as the boy took $150 from his mother's purse just before he left. He is supposed to be in the company of Frank Kemper, the son of a neighbor. Young Bell has run away from home before on several occasions and has been found by the police hanging around the railroad yards waiting an opportunity to hide in a box car and be taken far from Chicago.

PILOT DIES AT THE WHEEL.

Captain Royal Moores of Meredosia Expires Suddenly While Commanding His Boat on River.

Beardstown, Ill., Aug. 7.—[Special.]—Royal Moores of Meredosia, aged 60 years, captain of the tugboat Edith K., died suddenly this morning while piloting the boat and tow at Copperas Creek, above here. The body was taken to Meredosia today, where the funeral will be held. Captain Moores was well known along the river, having held several positions in the Fish commission.

$2 to Springfield, Petersburg, and Jacksonville, Saturday, Aug. 10. 1901, via Chicago and Alton railway. Ticket office 101 Adams street. 'Phone Central 1767.

SEEKS DEATH IN VAIN.

NEIGHBORS SAY WOMAN TRIED MURDER AND SUICIDE.

Believed to Have Tried Three Times in a Day to End the Lives of Her Two Young Children with Her Own by Turning on the Gas in Her Flat — All Will Recover—No Cause Is Known for the Act, but the Police Will Investigate.

Mrs. Tine Withmann of 964 Girard street made three attempts to commit suicide yesterday, it is said, and to kill her two daughters, aged respectively 8 and 5 years. According to neighbors the first attempt was made at 10 a. m. The woman called the children in from the street and set them at work helping her in the house. While they were busy she stopped up the larger cracks in the windows, shut the door, and turned on all the gas jets.

The children, as soon as they felt the effects of the gas, began to cry, and Mrs. Gade, who lives in the flat below, hearing their screams, rapped at the door. There was a brief struggle, but at last the older girl opened it for the visitor. Mrs. Withmann explained that it was an accident. Just an hour and a quarter later the woman did the same thing, but the children were frightened and ran out.

Again at noon Mrs. Withmann turned on all the gas jets, this time using those in a gas stove, and the children were soon stupefied. Her husband coming home, he found them all unconscious. The children soon recovered, but Mrs. Withmann was badly overcome. Dr. A. Goetz, 150 Park street, worked over her for nearly an hour before restoring consciousness, but she will recover. No cause can be assigned for the attempted suicide and murder, and Mrs. Withmann has not heretofore shown signs of any dementia.

CLEW TO MISS ELY AND NEPHEW

Missing Pair Believed to Have Sought Lodgings at Baldwin Hotel Tuesday Night.

Miss Florence Ely and her nephew, Frank Ely Rogers, who disappeared from Evanston about three weeks ago, are believed to have been in Chicago last Tuesday night. A woman and boy answering their description sought lodging at the Baldwin Hotel, 267 Clark street, that night. Night Clerk Hammond escorted them to a room, but, as he lighted the gas, he says he turned and saw his prospective guests hurrying down the stairs, the woman keeping her arms around the boy.

Hammond says another guest, C. M. Newcomb, followed the pair into the Rock Island Station. He is said to have suspected they were Miss Ely and the Rogers boy, and hurried away to notify the police. When he returned they had gone.

The same couple called at McCoy's Hotel, but not being able to secure a room at the price desired, went away. They also were at the Illinois Central Station, and Mrs. Mary Allen, the matron, when shown photographs of the missing parties, identified them as those who had been at the depot.

Evanston police thought they had another kidnaping yesterday when they were called on to find the 3-year-old child of Dr. G. W. Kall of Lake Forest. The child disappeared with its nurse. Last night when Dr. and Mrs. Kall returned home they found the nurse and child there. The nurse said she become tired of waiting for the family to return on Tuesday night and had taken the child home with her.

BRINGS SUIT FOR BAD PAVING.

Wilmette Property-Owner Sues Members of Board of Local Improvements for $5,000 Damages.

Mrs. Antoinette Gage, a Wilmette property-owner, indignant at the alleged defectiveness of the macadam pavement laid in front of her property at Chestnut and Twelfth streets has found vent in an action for $5,000 damages. A charge will be brought that the three defendants, George W. Springer, Charles S. Clarke, and William McGrew, were in collusion for the purpose of "skinning" the contract for the paving. Mr. Springer and Mr. Clarke are members of the Board of Local Improvements for Wilmette, which ordered the pavement laid, and Mr. McGrew is the contractor. The paving was ordered laid last fall. Mrs. Gage's assessment was $300, of which she has already paid one installment, $30. She holds that the street is not paved with macadam, though this is what the board ordered.

Order of the American Wine Co. of St. Louis, if your grocer don't keep Cook's Imperial Extra Dry Champagne.

COLLECT PROOF TO END BETTING.

Committee of Business-Men Propose to Prosecute the Bookmakers.

BIG CRUSADE PLANNED.

Loss of Money by Clerks the Motive of Movement Against the Tracks.

LONG BEACH ON THE LIST.

Bookmakers at the Harlem racetrack were watched yesterday by the members of a secret committee of business-men organized to stop gambling at this and other Cook County tracks. Bets were placed by the several members of the committee with a number of books, and the evidence thus obtained will be used in court next week, when the bookmakers will be arraigned on charges of violating the anti-gambling statutes.

The appointment of the committee was the result of a meeting of business-men in Parlor F of the Sherman House on Tuesday night, when complaints were made by several present that clerks whom they had trusted had become short in their accounts through using their employers' money to bet on the races. So general was the complaint that a fund was subscribed to support a campaign against bookmaking, and a call was issued to other business-men to join the movement.

It was planned to secure a writ of mandamus to compel Sheriff Magerstadt to enforce the gambling statutes and to prosecute him on a charge of malfeasance in office for not having done so. This fund was intrusted to Attorney J. Frank Tyrrell, who was retained as counsel, and he immediately advised against prosecuting the Sheriff and laid out a campaign for securing definite evidence against each bookmaker.

Chicago Campaign Far-Reaching.

The campaign in Chicago, which will not be limited to Harlem but will extend wherever gambling is found to exist, was begun by J. R. Wolt, resident manager for a St. Louis manufacturing concern. After talking with a number of his acquaintances he determined to call a general meeting. At this an organization was perfected, with Mr. Wolts as President and William S. Chambers, 382 Garfield avenue, as secretary. A collection was taken up, which netted $285, and to this $100 was added later. Those present pledged themselves to raise $1,000 more if necessary.

Another Crusade in Indiana.

While this movement is being carried on in Chicago, citizens of Laporte and other Indiana cities are working to secure action by Governor Durbin for abolishing the gaming and poolrooms at Long Beach, in Lake County, just east of Chicago. Circulars have been sent out to many parts of the State of Indiana calling for united action to obtain, if necessary, the use of the State militia to drive the gamblers out.

Long Beach Near Whiting.

The Indiana establishment which the citizens of the Hoosier State wish to close up is east of Whiting and within easy reach of the working people of that place and of South and East Chicago. It is managed by Chicago gamblers. Organized as the Long Beach Turf Exchange, the gamblers have established poolrooms and saloons along the shore of the lake and endeavored to combine a cool summer resort with a betting outfit, thus establishing a local "Monte Carlo." Pools are made on the Brighton Beach, Fort Erie, Newport, St. Louis, Hawthorne, and Harlem races. Special trains are run to and from the beach for the convenience of Chicago patrons, and nearly a thousand persons are patrons every day.

The managers of the Long Beach poolrooms maintain a Chicago office in Dearborn street, where bets are sometimes paid, and this fact got them into trouble yesterday with Central Station detectives. A. R. Wilson and Richard Thompson were arrested in the office, and with them were taken racing charts and betting sheets and other gambling paraphernalia. The men were taken before Justice Prindiville. Wilson paid $50 and Thompson $35, and several inmates of the place who had been arrested with them were discharged.

Says Rivals Issued Circular.

Regarding the flaring circulars, of which a photographic reproduction is given on this page, which have been sent broadcast as advertisements of Long Beach, Budd White, one of the men interested in the place, said:

"Those placards were not issued by us. Some rival gamblers who have a grudge against us put them in circulation to excite prejudice against us. We have had no faro or roulette at Long Beach and have not boasted at any time of our freedom from State or county law."

COOL WEATHER HERE AGAIN.

Lake Breeze to Blow Today and Tomorrow and Perhaps Longer, Forecaster Cox Says.

TEMPERATURE IN CHICAGO YESTERDAY.

	Street level.	Auditorium.		Street level.	Auditorium.
8 a. m.	73	71	5 p. m.	91	89
9 a. m.	76	74	6 p. m.	83	86
10 a. m.	80	78	8 p. m.	78	78
11 a. m.	82	81	10 p. m.	76	--
12 m.	86	73	12 p. m.	75	--
1 p. m.	86	85	2 a. m.	70	--
3 p. m.	89	87			

Beginning today Chicago will enjoy another season of "summer resort" weather. The high humidity of yesterday and the heat which sent the mercury up to 89° will be banished by lake winds. Forecaster H. J. Cox says cool weather is to continue over tomorrow, at least. The temperature today is expected to be not over 80°. Chicago was one of the warmest spots on the weather map yesterday, the official maximum being 89°. The highest temperature in the United States was recorded at St. Louis, where the record was 94°.

BEAMAN IS GRANTED NEW TRIAL.

Judge Tuley Deems New Evidence Sufficiently Potent to Give Convicted Man Another Hearing.

A new trial for James W. Beaman, convicted of manslaughter, was granted by Judge Tuley yesterday morning on the grounds that newly discovered evidence will throw new light upon the case. The new evidence that will be introduced by the defense will go to prove that Will Singleton, the negro killed by Beaman at the Chicago Malleable Casting company's works in West Pullman on March 26, had a knife in his hand at the time of his death and was in the act of assaulting Beaman. It will also attempt to show that George Greenlee, the principal witness for the prosecution, whose testimony was largely responsible for Beaman's conviction, did not see the killing, but was in a distant part of the works.

OUTING FOR GERMAN CATHOLICS

Annual Old Settlers' Picnic, Held at Oswald's Grove, Is Attended by Over Three Thousand Persons.

The thirteenth annual German Catholic Old Settlers' picnic, which was held at Oswald's Grove, Halsted and Fifty-third streets, yesterday, was attended by over 3,000 persons. The outing was under the auspices of Father George D. Heldman, pastor of St. Paul's Church, Hoyne avenue and Twenty-second place. Among the prominent persons present were Judge Theodore Brentano, Justice George Kersten, Frank Brandecker, Theodore B. Thiele, Charles W. Kopf, Charles W. Schlacks, and Professor Adam Lauth. An address in German was made by Father Heldman and one in English by Judge Brentano.

CALLAHAN EASY FOR THE TIGERS.

Detroit Evens Up for the One Hit Session on Its Last Visit Here.

WHITE SOX PLAY POORLY

Griffith, Mertes, and Buelow Benched for Questioning Umpire's Decisions.

BOSTON WINS AND LOSES.

	W.	L.	P. C.		W.	L.	P. C.
Chicago	61	32	.656	Philadelphia	50	44	.532
Boston	60	33	.645	Washington	48	47	.505
Baltimore	61	35	.635	Cleveland	43	50	.462
Detroit	61	43	.587	Milwaukee	33	60	.355

Yesterday's Results.

Detroit, 9; Chicago, 3.
Cleveland, 6; Milwaukee, 4.
Boston, 10; Baltimore, 8.
Baltimore, 10; Boston, 4.
Philadelphia, 5; Washington, 1.
Washington, 6; Philadelphia, 3.

Games Today.

Chicago at Detroit.
Milwaukee at Cleveland.
Baltimore at Boston.
Philadelphia at Washington.

[BY A STAFF CORRESPONDENT.]

Detroit, Mich., Aug. 7.—[Special.]—Stallings' Tigers, smarting from those three shutouts received at Chicago, recovered form today and in a long game, filled with enough exciting plays to keep the 3,000 rooters at fever heat, gained a victory over Chicago's champions. The verdict was 9 to 3, and the latter figure represented the ability of the White Stockings.

To begin with, Callahan, to whom the Tigers have taken a distinct dislike since he shut them out with one hit, was carded to repeat his famous stunt. The Tigers were looking for revenge, and the way they lashed on Callahan's favorite assortment of fancy curves and benders was a caution. They slammed the ball to all corners of the lot for anything from singles to triples, and took especial delight in banging the sphere just at times when it did them the most good and helped humiliate the visitors.

To add excitement and keep up enthusiasm, Griffith, after a wordy war with Umpire Sheridan, was ordered off the coaching lines to the bench, and was later told by the umpire to take his clothes and leave the grounds. Then "Sandow" Mertes was put out of the game because he ventured to tell Sheridan his opinion of the latter's decision calling him out at second after an unsuccessful steal. Buelow, Detroit's catcher, who was rooting from the bench, was also fired off the grounds by Sheridan.

Tigers Play Better Baseball.

From the start the Tigers played better ball than the visitors. In the opening round, after filling the bases, Callahan, by clever pitching, managed to retire the side before they could score. But the Tigers were not to be denied, and in the third went to the front and gained a lead of three runs, after two men were out. Barrett opened the inning with an easy out to Sullivan in a futile attempt to bunt, and Holmes singled to center. While Callahan was trying to locate the place for Casey, "Ducky" went to sleep between first and second and was caught.

Then Casey, by patient waiting, was handed a free transportation to the initial bag, and this started things going.

Gleason singled to left, and a moment later he and Casey got away with a double steal. Gleason, by taking a big lead off second, then drew a throw from Sullivan, and before the ball could be returned to the plate, Casey, by a frantic slide, had scored, Gleason going to third. Callahan followed with his second pass of the inning, Elberfeld walking, and Nance sauntered up to the plate and smashed the sphere an awful wallop to the fence in left field and cleared the bases of all but himself. Crockett, the next man up, was unequal to the emergency and struck out, Nance dying where he had landed, on third.

Champions Score in the Fourth.

The White Stockings made their first run in the fourth, when singles by Isbell and Hartman and a slashing double down the left field foul line enabled Isbell to register at the counting station. In the next round the Tigers started the fusillade on Callahan which yielded three runs. The champions got another in the sixth, a single by Hartman and a scorching triple by Shugart doing the business.

Griffith and Mertes were both put out of the game in the seventh. The trouble was caused when Mertes dashed for second and looked to be safe, but Sheridan called him out. Griffith, who had already been fired off the coaching lines, and Mertes came up to the umpire, and after a few minutes' argument Sheridan settled matters by sending "Grif" off the grounds and Mertes to the bench.

The exits of these two players seemed to have a bad effect, and the Tigers, encouraged by the success already attained, landed on Callahan for three more in the seventh. Sullivan started the final effort of the White Stockings with a homer to the fence in center. That ended the run getting. Score:

Chicago.	R	B	P	A	E	Detroit.	R	B	P	A	E
Isbell, cf	0	1	0	0	0	Barrett, cf	0	1	0	0	0
Jones, rf	0	0	0	0	0	Holmes, rf	0	1	0	0	0
Hartman, c	1	1	4	0	0	Casey, 2b	1	1	2	2	0
Shugart, 1b	0	1	9	1	0	Gleason, 3b	2	1	1	1	0
Dexter, lb	0	1	1	0	0	Elberfeld, ss	1	1	0	4	0
Isbell, 1b-2b	0	1	2	2	0	Nance, lf	1	1	2	0	0
Hartman, 3b	1	1	0	1	0	Crockett, 1b	0	1	11	2	0
Sullivan, ss	1	1	1	3	0	Shaw, c	0	1	3	0	0
Callahan, p	0	1	1	1	0	Yeager, p	0	1	0	2	0
Callahan, p	0	1	1	1	0						
Totals	3	12	24	10	5	Totals	9	11	27	15	1

Chicago	0	0	0	1	0	0	1	0	1	—	3
Detroit	0	0	3	0	0	0	2	3	1	—	9

Two-base hits—Casey, Shugart, Shaw. Three-base hits—Nance, Sullivan. Sacrifice hits—Isbell, Callahan. Stolen bases—Gleason, Casey, Elberfeld. Sacrifice hits—Jones, Casey, Elberfeld. Double plays—Gleason (2), Gleason (3), Elberfeld (3). Bases on balls—Off Callahan, 3; off Yeager, 3. Struck out—By Callahan, 1; by Yeager, 3. Double play—Crockett-Casey. Time—2:32. Umpire—Sheridan.

EVEN BREAK AT BALTIMORE.

Boston Wins First Game and Loses Second to Orioles—Triple Play by Collins' Men.

Baltimore, Md., Aug. 7.—The Baltimore and Boston clubs broke even in a double-header here today. Both pitchers were hit hard in the first game, and poor base running by the locals gave the contest to the visitors. The quality of the work on bases may be judged from the fact that with but two on bases Boston made a triple play on an infield bounder. The second game went to Baltimore in the sixth inning when the Boston team went to pieces. Scores:

Baltimore.	R	B	P	A	E	Boston.	R	B	P	A	E
Dunn, ss	2	2	1	2	0	Dowd, lf	0	3	4	0	0
Donlin, lf	2	1	2	0	0	Collins, 3b	2	2	1	3	0
Seymour, rf	0	1	1	0	0	Collins, 2b	2	2	4	2	0
Williams, 2b	2	0	3	1	0	Freeman, 1b	0	1	9	0	0
Keister, ss	0	0	1	1	0	Hemphill, rf	0	1	1	0	0
Brodie, cf	0	0	1	0	0	Parent, ss	0	1	3	4	0
Jackson, lf	1	1	0	0	0	Ferris, 2b	0	1	2	3	0
Robinson, c	0	0	5	0	0	Ferris, c	0	1	4	0	0
Foreman, p	1	1	0	3	0	Lewis, p	0	2	0	2	0
Totals	8	14	27	15	2	Totals	10	18	27	12	1

Baltimore	1	2	0	0	1	1	0	0	0	—	5
Boston	0	0	0	0	0	0	0	2	0	—	2

Sacrifice hits—Stahl, Schreckengost, Dowd. Two-base hits—Hemphill, Stahl, Collins. Stolen bases—Dowd (2), Freeman, Brenahan. Double play—Williams-Donlin-Keister. Three-base hits—Hemphill, Ferris. Left on bases—Boston, 7; Baltimore, 5. Bases on balls—By Foreman, 2; by Lewis, 1. Hit by pitched ball—Dowd. Struck out—By Lewis, 2. Time—2:30. Umpires—Castillon and Haskell.

SECOND GAME.

Baltimore.	R	B	P	A	E	Boston.	R	B	P	A	E
Dunn, ss	0	1	1	1	0	Dowd, lf	0	0	4	0	0
Donlin, lb	0	1	9	0	0	Collins, 3b	0	0	2	2	0
Seymour, rf	0	1	1	0	0	Collins, 2b	0	2	1	2	0
Williams, 2b	0	1	2	2	0	Freeman, 1b	1	2	9	0	0
Keister, ss	0	0	1	2	0	Hemphill, rf	0	1	1	0	0
Brodie, cf	0	0	1	0	0	Parent, ss	0	1	0	3	0
Jackson, lf	0	1	1	0	0	Ferris, 2b	0	0	1	2	0
Robinson, c	0	0	6	1	0	Ferris, c	0	0	3	0	0
McGinnity, p	1	0	1	1	0	Criger, c	0	0	1	0	0
						Lindsay, p	0	0	0	1	0
Totals	1	5	23	7	0	Totals	1	6	21	10	0

Baltimore	0	0	0	0	0	0	1	0	0	—	1
Boston	0	0	0	0	0	0	0	0	1	—	1

Two-base hits—Brodie (2). Three-base hits—Dowd, Criger, Freeman. Sacrifice hits—Stahl, Williams. Stolen bases—Dowd, Freeman. Left on bases—Baltimore, 4; Boston, 4. Bases on balls—By Lindsay, 1; by McGinnity, 1. Time—1:30. Umpires—O'Day and Brennan.

REMNANTS DOWN IN LUCK.

DOUBLE PLAYS BEAT LOFTUS' MEN AT CINCINNATI.

Both Pitchers Are Hit Hard, but Chicago's Drives Are Intercepted at Unfortunate Moments—Reds Win Out by Score of 6 to 3 in Spite of Determined Ninth Inning Rally—Pittsburg Takes Game from St. Louis by Heavy Hitting.

	W.	L.	P. C.		W.	L.	P. C.
Pittsburg	64	34	.653	Boston	42	43	.494
Philadelphia	61	37	.622	New York	42	50	.457
St. Louis	51	39	.567	Cincinnati	36	50	.419
Brooklyn	45	43	.511	Chicago	36	59	.379

Yesterday's Results.

Cincinnati, 6; Chicago, 3.
Pittsburg, 9; St. Louis, 3.

Games Today.

Chicago at Pittsburg.
Philadelphia at Boston.
Brooklyn at New York.
St. Louis at Cincinnati.

Cincinnati, O., Aug. 7.—[Special.]—The Remnants had another dent put into their record by the Reds today. It was a game in which base hits seemed easy enough to get, but it was a hard matter for either side to put runs over the plate. Fifteen safe drives, one of them a home run and another a double, netted the locals but six runs, while twelve hits, three of them two-baggers, allowed but three men to score for Chicago.

Double plays cut a decided figure in the result. Sam Crawford and Jake Beckley had another struggle for hitting honors, which ended in a draw. It was a good exhibition of baseball, for there was not an idle moment in the game.

Both sides did much execution with the stick in the opening round. After Hartsel had been retired, Green beat out a bunt to Phillips and stole second. Chance followed with a double, scoring Green. Raymer and Childs hit safely. Chance scoring. McCormick hit an ugly grounder to Magoon, who fell, but recovered in time to force Childs at second. Fox making a clever catch of the throw. It was a great play and robbed the Remnants of runs.

The Reds tied the score in their half. Dobbs opened with a single. Harley shoved one into center. Beckley hit one to McCormick too hot to handle, and Crawford put one in the same place with such force that it broke Barry's hands apart. The next three batters, however, could not get the ball out of the diamond.

Neither side scored again until the fifth, though the Reds were robbed of an opportunity in the fourth, when, with one out and two on the bases, Dobbs sent a screeching liner right at McCormick and a double play followed.

In the fifth Harley drew a pass and Beckley bunted and beat the ball. Beckley was caught off first and Harley, who tried to go to third on the play, was nailed. Crawford took a fast one left center for a home run.

It seemed certain the visitors would tie in the sixth, but a double play killed their chances. Chance opened with a double to center and Dexter brought him home with a double to left. Raymer's liner was right at Magoon and Dexter was doubled up at second.

In the seventh there was another double play which prevented runs. Kahoe hit safely as a starter, and Taylor sacrificed him to second. Hartsel's liner was pulled down by Steinfeldt and Kahoe was doubled up.

In the last half of this inning the Reds scored once on Beckley's double and Crawford's single. They got another in the eighth on a hit by the pitcher and hits by Harley and Beckley.

With one out in the ninth, McCormick and Kahoe hit safely. Taylor's liner seemed sure to go over Dobbs' head, but he jumped and pulled it down and doubled McCormick at second. Score:

Cincinnati.	R	B	P	A	E	Chicago.	R	B	P	A	E
Dobbs, cf	2	2	1	1	0	Hartsel, rf	0	1	2	0	0
Harley, c	1	1	4	0	0	Green, c	1	1	3	0	0
Beckley, 1b	2	1	10	0	0	Chance, 1b	0	1	11	0	0
Crawford, rf	1	1	1	0	0	Dexter, lb	0	1	2	1	0
Magoon, 2b	0	1	2	3	0	Raymer, 2b	0	1	1	3	0
Steinfeldt, 3b	0	0	0	2	0	Childs, 3b	0	1	0	2	0
Fox, lf	0	0	1	0	0	McCormick, ss	0	1	2	2	0
Kahoe, ss	0	0	0	2	0	Kling, c	0	0	3	0	0
Phillippi, p	0	0	0	1	0	Taylor, p	0	0	0	2	0
Totals	6	6	27	9	0	Totals	1	8	24	10	0

Cincinnati	2	0	0	0	0	0	1	0	3	—	6
Chicago	0	0	0	0	0	0	0	0	3	—	3

Two-base hits—Beckley, Chance (2). Dexter. Home run—Crawford. Stolen bases—Dobbs (2), Fox. Double plays—Dexter, Magoon-Fox; Steinfeldt-Fox; Dobbs-Fox. Bases on balls—Off Taylor, 2; Hit by pitcher—Dobbs. Struck out—By Phillips, 2; Taylor, 1. Time—1:45. Umpire—Nash.

Pittsburg, 9; St. Louis, 3.

Pittsburg, Pa., Aug. 7.—St. Louis' three errors in the first inning put them under a handicap that could not be overcome. Both pitchers did good work, but Doheny's support was the better throughout. Pittsburg was compelled to release Doheny today in order to comply with the sixteen-player rule. Score:

Pittsburg.	R	B	P	A	E	St. Louis.	R	B	P	A	E
Clarke, lf	0	0	2	0	0	Burkett, lf	0	1	3	0	1
Beaver, cf	2	1	2	0	0	Jones, cf	0	1	1	0	0
Davis, rf	1	2	1	0	0	Heidrick, cf	0	1	0	0	0
Wagner, ss	1	1	2	3	0	McGann, 1b	2	1	11	1	0
Byrne, 2b	1	1	3	2	0	Donovan, lf	0	1	2	0	0
Ritchey, 2b	0	0	2	3	0	Wallace, ss	0	0	2	3	0
Leach, 3b	2	2	1	2	0	Bruner, 3b	0	1	1	2	0
Yeager, c	2	2	3	1	0	Ryan, rf	0	1	1	0	0
Doheny, p	1	2	0	2	0	Powell, p	0	1	0	1	0
Totals	9	9	27	14	1	Totals	3	9	24	7	1

Batted for Doheny in ninth.

Pittsburg	4	2	0	3	0	0	0	0	0	—	9
St. Louis	0	0	0	0	0	0	0	0	3	—	3

Two-base hits—Yeager, Burkett, McGann. Three-base hit—Beaumont. Sacrifice hit—Clarke. Stolen bases—Beaumont, Leach, Powell. Double play—Wagner-Bransfield. Bases on balls—Off Doheny, 1; off Powell, 2. Hit by pitched ball—Heidrick. Struck out—By Powell, 2. Wild pitch—Powell. Balk—Doheny. Time—1:30. Umpires—O'Day and Brennan.

Two Games Postponed.

The National league games scheduled for Philadelphia at Boston and New York at Brooklyn were postponed yesterday on account of rain.

Athletics Win and Lose.

Philadelphia, Pa., Aug. 7.—Philadelphia and Washington played two games here today, each winning one contest. In the first game the home team won by better hitting. The second game was lost to the visitors through the poor work of Pitcher Plank. Scores:

FIRST GAME.

Washington.	R	B	P	A	E	Philadelp'a.	R	B	P	A	E
Waldron, cf	0	0	2	0	0	Fultz, cf	0	3	2	0	0
Farrell, lf	0	1	1	0	0	Davis, lf	0	1	1	0	0
Dungan, 1b	0	1	12	1	0	Cross, 3b	0	0	2	1	0
Grady, c	0	0	2	0	1	Lajoie, 2b	1	1	3	2	0
Gear, rf	0	0	1	0	0	Seybold, rf	0	1	1	0	0
Foster, lf	0	1	0	0	0	McIntyre, lf	1	1	4	0	0
Coughlin, 3b	0	1	2	0	0	Ely, ss	0	0	2	5	1
Clingman, ss	0	1	1	2	0	Powers, c	0	0	2	0	0
Patton, p	0	0	0	1	0	Plank, p	0	0	0	2	0
Mercer, p	0	1	0	6	0	Bernhard, p	0	1	0	4	0
Totals	1	7	24	16	2	Totals	2	8	27	13	1

Washington	1	0	0	0	0	0	0	0	0	—	1
Philadelphia	0	0	0	0	0	0	1	0	1	—	2

Two-base hits—Farrell, Coughlin, Davis, Lajoie. Home run—Seybold. Sacrifice hits—Waldron, Clingman, Bernhard. Stolen base—McIntyre. Double plays—Clingman-Grady; Gear-Dungan. Bases on balls—Off Mercer, 2. Struck out—By Mercer, 2; Bernhard, 3. Passed ball—Powers. Time—1:32. Umpire—Connolly.

SECOND GAME.

Washington.	R	B	P	A	E	Philadelp'a.	R	B	P	A	E
Waldron, cf	0	3	3	0	0	Fultz, cf	0	0	2	1	0
Farrell, lf	0	1	3	0	0	Davis, lb	1	1	15	2	0
Dungan, lb	0	0	11	0	0	Cross, 3b	0	1	1	2	0
Grady, c	1	1	4	2	1	Lajoie, 2b	1	2	3	4	0
Gear, rf	0	1	1	0	0	Seybold, rf	0	2	1	0	0
Foster, lf	0	1	1	0	0	McIntyre, lf	0	1	2	0	0
Coughlin, 3b	0	0	1	0	0	Ely, ss	0	0	1	2	0
Clingman, ss	0	1	2	1	0	Powers, c	0	0	2	1	0
Patton, p	0	1	1	1	0	Plank, p	0	0	0	0	0
Totals	1	7	27	11	2	Totals	2	8	27	14	1

Washington	0	1	0	1	0	1	0	0	0	—	3
Philadelphia	0	0	0	0	0	0	0	0	2	—	2

Two-base hits—Farrell (2), Clingman, McIntyre. Home run—Foster. Sacrifice hits—Patton (2). Stolen bases—Cross, Seybold, McIntyre. Double plays—Clingman-Farrell-Dungan; Davis [unassisted]. Bases on balls—Off Patton, 1; Struck out—By Patton, 3; by Plank, 2. Wild pitches—Plank, 2. Time—1:55. Umpire—Connolly.

Manager Duffy Strikes Umpire.

Cleveland, O., Aug. 7.—In the ninth inning of today's game, with two men on bases, Bracken hit to deep left, just inside the foul line. Umpire Mannassau called the ball safe and the winning run crossed the plate. The Milwaukee players rushed at Manassau. Duffy landed a right swing on the umpire's jaw. Friel and Conroy also got in the mixup. Interference by Cleveland players and the police prevented further trouble. Duffy was not arrested. Score:

Cleveland.	R	B	P	A	E	Milwaukee.	R	B	P	A	E
Flick, rf	1	2	0	0	0	Geyer, lf	2	2	1	0	0
Pickering, cf	1	1	2	0	0	Sharp, 1b	0	1	11	0	0
McCarthy, lf	1	1	1	0	0	Hallman, rf	1	1	1	0	0
O'Brien, rf	0	1	1	0	0	Anderson, 3b	1	1	1	0	0
Beck, 2b	0	0	1	1	0	Duffy, cf	0	2	2	0	0
Lach'nce, 1b	0	0	12	0	0	Conroy, ss	0	2	2	1	0
Bradley, 3b	0	1	0	2	0	Conroy, ss	0	0	1	2	0
Connor, c	0	0	4	1	0	Gilbert, 2b	0	1	0	1	0
Bliebeck, ss	0	0	0	1	1	Maloney, c	0	1	3	0	0
Wood, p	0	0	0	0	0	Reidy, b	0	0	0	0	0
Bracken, p	1	1	2	0	0						
Totals	5	10	27	10	3	Totals	4	6	26	6	0

*Batted for Bliebeck in ninth.

Cleveland	0	0	0	0	0	1	0	2	2	—	5
Milwaukee	2	0	1	0	0	0	0	1	0	—	4

Two-base hits—Bracken [2], McCarthy, Maloney, Conroy, Anderson. Bases on balls—Off Bracken, 2. Struck out—By Bracken: Duffy, Maloney, Friel, Gilbert; by Reidy: Bracken. Sacrifice hits—Hallman, Duffy. Stolen bases—Conroy, 2. Double play—O'Brien-Lachance. Passed ball—Connor. Hit by pitched ball—Conroy—Time—1:45. Umpire—Mannassau.

Notes of the Game.

It took two hours and a quarter to play eight and a half innings.

Mertes dropped a "Texas leaguer" over the infield that had Gleason going around in circles.

"Ducky" Holmes came away from the game tonight with a fattened batting average. Holmes went to bat five times and each time slammed out a single.

The White Sox might have scored in the first inning. Hoy opened the round with a two-baser, but a line fly from Mertes to Crockett caught him off third and a fast double resulted.

RIVAL MAGNATES IN SESSION.

American Leaguers Meet Openly in Chicago—National Leaguers Said to Be "Gum-Shoeing" at New York.

President Ban Johnson, Charles Somers of the Boston club, Henry Killilea and Fred Gross of Milwaukee, and Charles Comiskey of the White Stockings were in session here again yesterday relative to the expansion of the American league. At the end of the session Mr. Johnson said there was nothing new to which the public was entitled, but intimated further developments might be expected at any time.

It is surmised the conference was in regard to the placing of a club in St. Louis next season, a move which has already been announced by the American league. The magnates met at Mr. Johnson's office and wore no gum shoes.

Both big leagues are now fixing up their fences for next season, and the possibility of compromise seems farther off than ever unless the unexpected happens. The inner circle of the National league considers the situation critical enough to hold a star chamber session in New York, at which Hart, Brush, Robison, and Freedman are said to be present. Meantime Abell and Rogers, who are not in the graces of Dictator Freedman, wonder just how large a dose of double cross will be offered them.

Henry Killilea, representing Milwaukee, facetiously launched a challenge to the Remnants for the championship of the Caudal Appendage league. "If we finish eighth we should like to play the tailenders of the National league, and we would beat them, too."

At the end of the third inning yesterday, when the score was 8 to 0 against the champions at Detroit, Comiskey bet Killilea a hat Chicago would win, and then a box of cigars he would win the bet. When the final score came and Comiskey was asked to settle he reminded Killilea that the hat would even up their Derby bet on The Parader to beat his Eminence. As Killilea does not smoke, he turned the cigars over to Ban Johnson.

FREEDMAN WILL GO TO EUROPE.

New York Magnate Says He Leaves Instructions Regarding Joyce and the Managership of Team.

New York, Aug. 7.—George Davis, manager of the New York baseball team, said today he knew nothing about the prospect of "Scrappy Bill" Joyce being made manager in his place.

Davis said: "Joyce may be coming to New York to go out and look for players for the team, or he may be coming as manager. If he is it's all right. I have no kick coming on my treatment by the club."

The President of the club is quoted as follows regarding the matter: "I am leaving for Europe tomorrow, and I have left instructions concerning the team which will be carried out tomorrow or the next day. Davis has not handled the team in a satisfactory way. He has been too lenient with the men, and has not got the work out of them that he should."

RESULTS IN WESTERN LEAGUE.

Bill Everitt, Ex-Orphan, Ejected from Grounds at Kansas City for Disputing with Umpire Carruthers.

AT KANSAS CITY.

Kansas City won uninteresting game. First Baseman Everitt of Denver was put out of the game and ejected from the grounds for disputing Umpire Carruthers' decision.

Kansas City	1	0	0	0	0	0	2	0	0	—	3
Denver	0	0	0	0	0	0	0	0	0	—	0

Batteries—Wolfe and Beville; Eyler and Sullivan.

AT DES MOINES.

Des Moines	0	0	0	0	0	0	1	2	3	10	4
Minneapolis	1	2	0	2	0	0	0	0	1	1	9

Batteries—Bubser and Kleinow; Ferguson and McConnell.

AT OMAHA.

Omaha	1	0	3	0	0	0	0	0	0	—	4
St. Paul	0	0	0	0	0	0	0	0	1	—	1

Batteries—Coons and Gonding; Breitenstein and Latimer.

AT ST. JOSEPH.

St. Joseph	0	0	0	0	0	0	0	1	0	4	3
Colorado Springs	0	0	0	0	0	0	0	1	0	1	6

Batteries—McDonald and Doolin; Parvin and Donahue.

WESTERN ASSOCIATION GAMES.

Columbus Bars Umpire from Grounds in Spite of President's Edict and Loses to Fort Wayne.

AT COLUMBUS.

Fort Wayne defeated Columbus in one of the most exciting games of the season. Umpire Latham was again barred from the grounds, despite President Myers' edict. Score:

Columbus	0	0	0	0	0	0	2	1	0	4	2
Fort Wayne	0	0	0	1	0	1	0	1	0	3	7

Batteries—McMakin, Zinram, and Locke; Thornton and Fuller.

AT MARION.

Marion	2	0	1	0	0	0	0	0	0	3	5
Mathews	0	0	0	1	0	1	0	0	0	2	6

Batteries—McPherson, Egan, and Kelner; Suttnoff and Byers.

South Bend, 7; Crawfordsville, 4.

Crawfordsville, Ind., Aug. 7. — [Special.]—The locals batted in hard luck today, and the Greens made it three straights. Score:

Crawfordsville	0	1	2	0	0	1	0	3	—	4	7
South Bend	0	1	2	0	0	1	3	0	—	7	4

Batteries—Fowler and Kent; Shaffer and Starke.

Southern Association.

Birmingham, 12; Memphis, 4.
Little Rock, 8; Selma, 5.
Chattanooga, 8; Shreveport, 1.
New Orleans, 5; Nashville, 4.

Three-Eye League.

Terre Haute, 7; Cedar Rapids, 6.
Rockford, 11; Bloomington, 3.
Decatur, 19; Rock Island, 6.
Evansville, 8; Davenport, 3.
Evansville, 7; Davenport, 6.

Fisher to Pitch for White Rocks.

Chauncey Fisher, who pitched for the White Stockings, will be in the box for Fred Pfeffer in the game the White Rocks will play the Morris Reds on Sunday afternoon at Hand's Park, Sixty-seventh street and Stony Island avenue. He was a winning pitcher in the American league last year and has been with the New York team this season. Kelly and White will be the battery for the Reds.

Electric Light Baseball a Fizzle.

Chester, Pa., Aug. 7.—[Special.]—The baseball game by electric light which was attempted here tonight resulted in a fizzle because the lights went out.

Play in College Tennis Tourney.

The summer tennis tournament at the University of Chicago advanced to the first round in singles yesterday, and one preliminary match in doubles was played. Harvey McQuiston, a former university champion, defeated Charles Burroughs in the first round in singles. The summary:

Singles, preliminary round—H. Gore defeated F. G. Horton, 6—2, 6—3. R. McDonnell defeated C. M. Barber, 6—1, 6—3. H. G. Lang defeated A. T. Stewart, 6—0, 6—0. G. Hobbs defeated W. Kerr, 6—0, 6—4. W. Johnson defeated C. R. Barnes, 6—0, 6—3. T. B. Smith defeated C. D. Gray, 6—4, 7—5, 6—4. J. McIntosh defeated F. P. Barker, 6—0, 6—0.

Singles, first round—H. McQuiston defeated C. Burroughs, 6—4, 9—7.

Doubles, first round—McQuiston brothers defeated D. Sutherland and D. Marsh, 6—2, 6—0.

Long Island Tennis Tourney.

Southampton, L. I., Aug. 7.—Late this afternoon the first round of the tennis tournament for the Long Island championship was completed. Richard Stevens of Hoboken defeated C. L. Childs, the Yale champion, by two sets to one. Ford Huntington, the Yale veteran, did the same with the young Columbia champion, Robert Le Roy. Summary:

Men's championship singles, first round—Richard Stevens, Hoboken, defeated C. L. Childs, Boston, 6—3, 6—3, 6—3. C. F. Watson Jr., Orange, defeated C. T. Richardson, New York, by default. Ford Huntington, New York, defeated Robert Le Roy, New York, 6—4, 4—6, 6—2. Stuart Waller, New York, defeated Beals C. Wright, Boston, by default.

Daly Horses Coming East.

Helena, Mont., Aug. 7.—Twenty-five young thoroughbreds from the Bitter Root stock farm of the late Marcus Daly will be shipped this week to Kentucky and Indiana for the last races ever to be run by Daly horses under Daly colors. Some have been entered in the Kentucky Futurity.

$3.00 to Petersburg and Jacksonville.

Saturday, Aug. 10, 1901, via Chicago and Alton railway. Ticket office 101 Adams street, Phone Central 1767.

ADVANCE GUARD IN FRONT

SETS HIS OWN PACE AND WINS A RACE AT HARLEM.

Pink Coat, Vesuvian, and Precursor Finish Behind Carruthers and Shields' Colt, Who Is Favored with Reduction in Weight — The Pride Runs Six Furlongs in 1:12 4-5, Lowest Mark of Local Season for the Distance—Filon D'Or First Over Jumps.

Advance Guard showed his true worth at Harlem yesterday afternoon. Loafing along in front of his field for the entire distance with no pace worth mentioning, he

ES COMING YACHT RACE.

Men on Arrival Will with E. P. Warner, Third Official.

F INVADER'S RIG.

vis Consents to Chal- Boom Being Sealed here Measured.

DRY DOCK TODAY.

rose of the Royal Canadian Toronto and Oliver Cromwell ork Yacht club, judges of the yacht race for the Canada ve in Chicago today, and will Warner of the Chicago Yacht judge, and William Cothroll, er for the club.

eparations for the match be- and Cadillac, which begins 's race, will be made when are put into dry dock and the last time. They will be Wells street dry dock early in and after the dock is pumped measure will be taken. The given a thorough polishing on Friday, and will be floated k in the afternoon, when the measurer will take the water delayed until after the boats ry dock, for the hulls will then e yachts will float higher and water lines.

othroll and Captain Emilius der discussed the yacht's rig relation to the position of the ain boom. Invader's mainsail to the mast with hoops like but the luff is fastened to a on the after side of the mast. e gaff hoists in this traveler f the main boom is attached in , instead of being hung on a e is the usual practice. This ire mainsail, boom and all, and down the mast for several weather this gives Invader by allowing the mainsail to be catch the high airs, and in the sail can be lowered pro- hum reducing the leverage on measuring the yacht's forward he base is taken from the top oom. If Invader's boom is not me way it can be hoisted while e being measured and lowered poses, thus giving the yacht a measurement than it would Jarvis accepted the point othroll, and said he would have e total of the boom being lace where it was measured, as to take any unfair advantage go boat.

e one trip beyond the break- ay, and spent the rest of the oring. Captain Jarvis and his consider their ship fit for they can ashore, put on their d visited with the yachtsmen r to the clubhouse. At night horne took a party consisting e George Gooderham, Captain e members of his crew on the e Saddle and Cycle club. Some ans took a run on the Pathfinder ternoon.

mained inside until the after- was taken out under a three- ail and small jib for a short run urned to its moorings about 6 tied up for the night. Both probably take a final spin this e docking.

States revenue cutter Morrill, Captain A. E. Davis, is in vessel has been detailed by Secretary of the Treasury to do uring the coming Canada Cup ding the course clear and pre- in the fleet accompanying the

Racers Lack Entries.

TO THE CHICAGO TRIBUNE.]

S.—This was the second day of aquatic carnival races. Meteor, former- of Emperor William, which was in the first race, was scratched. for the Emperor's Cup was with- ut entries. The race for yachts of rating was won by Magdalen by Gauntlett was second, and Balsena

PTURES HOUR RACE.

Rides Rings Around His in Pan-American Meet Two-Mile Record.

r., Aug. 7.—A large crowd wit- tional amateur championship Marcus Hurley easily disposed y in the final of the one-third mateur championship. George a rode three miles in one hour event, half of which had Tuesday but was postponed ain. Wiley was the leader in winning a big share of the

h, the midget rider of New other exhibition behind pace, ord for two miles from 3:20% Summary:

mile amateur championship, Hurley, New York; Frank H. econd. Time, :42 2-5.

mile amateur championship, F. J. Hoffman, Butte, Mont.; Marcus Hurley, New York; Grady, Chicopee, Mass., second.

amateur championship, Fiske s Hurley, New York, won; G. second. Time, 2:18.

L. E. Mettling, Boston, won; Mont., second. Time, 2:19.

eur handicap, Final U. ase, won; L. C. Dodge, Buffalo; Dahlke, Buffalo, second. Time,

amateur championship, Leader E. Mettling, Boston; time, les, Warren Zurbrick, Buffalo; en miles, Mettling, Boston; twenty miles, Wiley, New York; time, hour, Wiley, distance, 25 miles; Buffalo, second; Willie Debbins, d. Leader of most laps, George

Breaks Mile Record.

ug. 7.—One world's record was River Park tonight, in the first race between Albert Champion the former covering the mile in ving start. The previous record Michael. In the semi-finals of a championship Major Taylor He was carried to his quarters, badly enough to prevent his ve mile race with Champion. covering a mile and Champion ry.

for Wheelmen.

, Aug. 7.—The Linton-McFar- scheduled for this evening was evening owing to a wet track.

CH AT RACETRACK.

Minister Decides to Hold for Horsemen and able Boys.

Aug. 7.—[Special.]—The gton of this city today an- would hold divine services acetrack a week from next ngston says he believes the able boys need the gospel, to give it to them is to go

ase of Smallpox Found.

mallpox was discovered by the n Tuesday night. Frank Daly tor Spalding at Thirty-seventh in an advanced stage of the d that the night before he had , Ind., with two companions, icted with the malady. His ce Meyers and Ed Taylor, in- hree Rivers, Mich., while he

BUSINESS NOTICES.

Stops Diarrhoea and Stomach Cramps. Dr. Siegert's Genuine Imported Angostura Bitters.

HURRY GUNBOAT TO THE ISTHMUS

Government Officials Fear Revolt in Colombia Endangers Property.

ORDERS GIVEN MACHIAS.

Stopping of a Passenger Train Is Held to Indicate the Uprising Is Serious.

ROAD MUST STAY NEUTRAL

Washington, D. C., Aug. 7.—[Special.]—Conditions in Colombia have become so threatening that the Navy department today, at the request of the State department, ordered the gunboat Machias to proceed to Colon for the purpose of being on hand in case the interests of American citizens are jeopardised by the insurgents.

The Machias is now at the Boston navy yard, but will be ready to sail within a day or two.

Action by the State department today in requesting the presence of armed protection was taken in view of advices from Hezekiah A. Gudger, the United States Consul General at Panama, saying the Liberals had detained for an hour a passenger train at Matochin and captured several government officials. He reports that no lives were lost and that no looting was indulged in.

Fear for American Interests.

There is no intimation as yet that any American interests are in jeopardy, but in view of the possibility of more serious disturbances this government has deemed it advisable to have a warship on the scene to watch the progress of events and afford protection. It will be a week or more, however, before the Machias can reach Colon.

Matochin, where the revolutionists held up the train, is on the line of the Panama railroad, and any trouble on the road would interfere with traffic across the isthmus. Acting Secretary of State Adee explained today that an erroneous impression had been created as to the liability of the United States in connection with keeping open traffic across the isthmus.

The United States is obligated to preserve only neutrality across the isthmus, and has not the right under the treaty to interfere where the trouble is caused by an insurrection among the people of Colombia. It would be a different matter, however, if Colombia and Venezuela should become involved in a difficulty, as in that case the United States would have to preserve the neutrality of the lines across the isthmus.

Sargent Commands Gunboat.

The Machias is a gunboat of 1,100 tons and is in command of Lieutenant Commander Nathan Sargent. The main battery consists of eight 4-inch rapid fire guns, and its secondary battery of four 6-pound rapid fire guns, two 1-pound rapid fire guns, and one colt. Its crew consists of eleven officers, 143 men, and eighteen marines.

This vessel has recently been thoroughly overhauled and repaired at the Boston navy yard and was to have been given ten days before again being placed into commission.

Recalls a Former Revolution.

The position of the United States as to maintaining free traffic across the Isthmus of Panama was fully defined in 1885, when extensive naval operations were carried on there. An outbreak somewhat similar to the present one occurred early in the year, and the insurgents captured Panama and burned Aspinwall. When traffic became effectually blocked the United States determined to act, and the North Atlantic squadron, under Rear Admiral Jouett, was sent to the isthmus. At the same time the Navy department sent an expeditionary force from New York, consisting of 750 seamen and marines.

Admiral Jouett arrived at the isthmus on April 10, and at once landed marines and issued orders to open transit across the isthmus. Two armored cars, fitted with howitzers, gatling, and Hotchkiss guns, were sent over the line to keep the transit open across the isthmus.

Consul Reports on Revolution.

Reports by mail up to July 28 were received at the Department of State today from Minister Russell at Caracas touching the recent revolutionary movement in Venezuela. They add little to the information already known through telegraphic advices. Minister Russell says that President Castro has issued a proclamation to the people of Venezuela calling upon them to unite with the government and the army in suppressing the treasonable attempt of Dr. Rangel Garbiras, and announcing that an army of 10,000 men has been ordered to meet the invaders.

Armed Guards on All Trains.

[BY CABLE TO THE CHICAGO TRIBUNE.]

COLON, Colombia, Aug. 7.—Armed guards have been placed on all trains to and from Panama to guard against attack by the rebels. There has been no interruption to traffic thus far and the measure is simply one of precaution. The Bishop of Panama arrived today from Cartagena.

AMERICA TO GET FRENCH TRADE

British Consular Official Fears United States Will Absorb Business Formerly Held by England.

[BY CABLE TO THE CHICAGO TRIBUNE.]

LONDON, Aug. 7.—A British Consular representative on the trade of Marseilles says a large share of the future trade with the south of France will be absorbed by the United States at the expense of the United Kingdom unless British traders wake to the danger. A great coal combination is contemplated. With it American coal will surely come to the French market.

The Consul, in giving some details of the combination's scheme, says that as soon as the United States subsidizes shipping the combination will build a fleet of 15,000-ton vessels and construct huge depots at Marseilles, Genoa, and Salonica, facilitating the work at those places with labor saving machinery.

The vessels will also trade with Manila, taking whatever freight is available when they have no coal to carry. They will also carry passengers.

MAN BURNED UNDER MOTOR CAR

Driver of Machine Making Run from Paris to Rouen Killed by Odd Accident.

[BY CABLE TO THE CHICAGO TRIBUNE.]

PARIS, Aug. 7.—While a motor car weighing 2,000 kilograms (4,400 pounds) was proceeding to Rouen today at the rate of fifteen miles an hour it was overturned, and the driver was pinned beneath the machine. The petroleum which was used as fuel became ignited and the driver was burned to death.

BUSINESS NOTICES.

Steps Diarrhoea and Stomach Cramps. Dr. Siegert's Genuine Imported Angostura Bitters.

PUSH WORK IN COMMONS.

PARLIAMENT ANXIOUS TO END SESSION.

Change Made in Closure Rule in Order to Expedite Voting on Supply Bill Disposing of $240,000,000—Resolutions of Sympathy Adopted Unanimously After Speeches by Opposition Leaders—London Society Seeks Resorts in Scotland.

[Copyright: 1901: By the New York Tribune.]
[BY CABLE TO THE CHICAGO TRIBUNE.]

LONDON, Aug. 8, 3 a. m.—Wednesday's session of Parliament is ordinarily the least eventful of the week, but there were two unusual incidents yesterday. One was the passage of an address of condolence to the King on the death of the Empress, Balfour and Campbell-Bannerman each speaking in deepest sympathy and paying heartfelt tributes to one who never ceased to be a British Princess.

Seeks Change in Closure Rule.

As soon as the resolution was adopted without a dissenting voice, Balfour proposed an amended method of closure by which the number of divisions in the remaining votes on supply would be reduced from a hundred to less than a dozen.

Campbell-Bannerman, Redmond, and Harcourt joined in a spirited protest against the autocratic operation of closure in shutting off both the debate and voting on the £48,000,000 ($240,000,000) required for supply, and the Ministers retorted by inveighing against the tactics of the Irish and Radical members by which divisions had been forced at every turn during the twenty-one days already devoted to the disposal of the estimates. It was a characteristic scene in a House which is constantly striving to break up obstruction and obtain complete control of time and business, yet never succeeds in accomplishing its purpose.

Balfour Gains Point.

Each pot called all the others black, and one leader and one faction after another was held responsible for the mismanagement of business and waste of time. Balfour in the end held his ground, and the new method of closure was sanctioned. The remaining expenditures of the government will be voted in classes, and members will be deprived of the privilege of tramping in and out of the division lobby on every line in the supply bill.

The weather has again become sultry, and members of the Commons are exasperated over the delays and inconvenience caused by the obstruction. Redmond's reply yesterday did not lack candor, as the Irish members were bound to make themselves disagreeable when they were compelled to attend the sessions at Westminster against their will, and were prohibited from legislating for themselves.

London Goes to Scotland.

The Scotch season has already begun and, although shooting on the moors is not yet licensed, the rush of sportsmen and golfers northward promises to be exceptional. Lord Cromer will have a moor at Carthness, and Cecil Rhodes already has a large party at Loch Rannoch, with Dr. Jameson and Sir John Willoughby as boon companions.

Lord Milner is almost the only lion in sight in London, and he will soon be speeding southward.

Baden-Powell Keeping Quiet.

Baden-Powell has contented himself with one or two flying visits to London, and has avoided showing himself to the crowds. There has been little risk of a repetition of the vagaries of Mafeking night, as the enthusiasm over the most conspicuous figures in the war was spent long ago. There is no longer any disposition to cheer for anybody. The military men assert that while Baden-Powell was in the right place at Mafeking he was unfitted for the work subsequently required, and that in one instance at least he was responsible for the escape of a large force of Boers when Kitchener expected the success of one of his best combinations.

England Watches Strike.

Considerable interest is being taken here in the steel strike. The general view is that the struggle will not be of long duration, the resources of men not being sufficient to enable them to carry on the conflict for any lengthened period. So long as the strike lasts, however, it is believed that the situation must be a grave one for America, and in the event of a general war between the organized forces of capital and labor wounds will be inflicted on the nation which it will take long to heal.

Fears for British Coal Trade.

The British Consul General at Marseilles is firm in the belief of the reality of American competition in the Mediterranean coal trade, and he speaks of it in tones of undisguised alarm.

Ask for Tuberculosis Commission.

In view of the opinions of Professor Virchow and Dr. Koch on the subject of tuberculosis the government is being pressed to appoint a royal commission for the express purpose of determining whether the disease can be communicated from cattle to man.

I. N. F.

MANY DIE IN CHINESE FLOODS.

Rising of the Yang-Tse-Kiang Said to Have Wiped Out Entire Villages.

[BY CABLE TO THE CHICAGO TRIBUNE.]

SHANGHAI, Aug. 7.—The distress in the province of Kiangsi, caused by the floods, is great. The Emperor has already contributed a large sum of money for the relief of the sufferers. The water in the Yang-tse-kiang is now falling.

Thousands of Persons Lost.

Victoria B. C., Aug. 7.—Great floods, caused by the overflowing of the Yang-Tse, have caused the death of many thousands in China. The river has risen forty feet, and for hundreds of miles the country is a great lake. Boatmen estimate that 20,000 were drowned in the district of Swu Hue. Chong Teh was wiped away by floods and ten thousand drowned there. It was feared an embankment built by Chong Cheh Tung near Wu Chang would break and cause the drowning of hundreds of thousands.

KAISER GIVES ZOO TO MOROCCO.

Emperor of Germany Makes Return Gift to Sultan Abd-el-Aziz.

BERLIN, Aug. 7.—Emperor William, reciprocating the recent courtesy of the Sultan of Morocco, has presented to Abd-el-Aziz for the new Zoological Garden at Fez a lion, a Bengal tiger, leopards, bears, stags, and Indian and Japanese cranes and parrots, all purchased through a German dealer.

Big Fire in Russian Province.

[BY CABLE TO THE CHICAGO TRIBUNE.]

ST. PETERSBURG, Aug. 7.—A great fire started at Witebsk yesterday and is still raging. Two districts have been wiped out. Firemen and apparatus have been sent from Smolensk, fifty miles away.

Sign Decree Expelling Correspondent.

[BY CABLE TO THE CHICAGO TRIBUNE.]

BERLIN, Aug. 7.—A decree expelling Wolf von Schierbrand, a newspaper correspondent, from Germany was signed by Chancellor von Bülow today and placed in the hands of the police for execution.

Americans Given Decorations.

[BY CABLE TO THE CHICAGO TRIBUNE.]

PARIS, Aug. 7.—The following Americans have been promoted to the Legion of Honor: Jules Stewart, artist, to be an officer; Arthur E. Valois, lawyer, and Lewis E. Ware, to be chevaliers.

PLAN CORNER IN WINDOW GLASS.

Americans Expect to Complete Purchase of All Plants in Belgium.

WOULD CONTROL OUTPUT.

World's Supply to Be Held by One Corporation, with Its Offices in Pittsburg.

OWNERS DELAY AN ANSWER.

[BY CABLE TO THE CHICAGO TRIBUNE.]

BRUSSELS, Aug. 7.—Representatives of the American syndicate that is seeking to purchase the Belgian Glass works had a conference this afternoon with the owners of the works. It is understood that the deal was not settled, but all those interested refuse to give any information.

There are about forty works, each of which is valued at 500,000 francs ($100,000), concerned in the deal. The syndicate's idea seems to be to destroy competition.

The Journal de Bruxelles says that a transfer is improbable, but if it is affected the present managers will retain their positions. The output of the factories, however, will go to America.

May Control World's Output.

Pittsburg, Pa., Aug. 7.—A local paper tomorrow will say:

"Another vast industrial combination, one of the greatest that has ever been planned, is evidently under way, and two prominent Pittsburgers are taking a leading part in the consummation of the project that has for its object the placing in the power of one corporation the control of the world's supply of window glass.

"The proposed combination is to take in all of the window glass manufacturers of the world, and, if effected, the business will be conducted from Pittsburg as the nucleus of the organization is the American Window Glass company of this city. This company practically controls the window glass business of the United States, and the only factories in Europe that amount to anything are located in Belgium.

Deal Believed Near Completion.

"A combination of these, judging from the item from Brussels, is now under way, and, as one of the men who is accredited with being a party to the deal is one of Pittsburg's leading financiers, one who has participated successfully in previous deals of a like nature, it is safe to assume that the present one will be consummated.

"The Pittsburgers who are conducting the negotiations are President James A. Chambers and Vice President M. K. McMullin of the American Window Glass company. They left this city for Europe about ten days ago."

FIXES MOURNING FOR GERMANY.

Emperor William Orders Strict Observance of Respect for the Dead Dowager.

BERLIN, Aug. 7.—Emperor William has issued a decree ordering the army to go into mourning for six weeks and giving minute details as to how the mourning emblems are to be worn. There will be no military music for eight days.

Court circles have been notified as to how the court must dress till Nov. 5. Some of the papers take exception to the mourning orders. One paper, referring to the prohibition of public entertainments and musical and theatrical performances until after the funeral, says it believes this will hinder, to a certain degree, the purpose for which it was designed. It contrasts with this order Emperor Frederick's order upon the death of Emperor William I., in which he declined to make any mourning regulations, leaving the people to show their sympathy in their own way.

It has been definitely decided that the funeral of the Dowager Empress Frederick will take place on Tuesday next, Aug. 13. The remains will be deposited in the Frieden's Kirche mausoleum, near Potsdam.

Reception at Cape Town Goes On.

[BY CABLE TO THE CHICAGO TRIBUNE.]

CAPE TOWN, Aug. 7.—Notwithstanding the questions that have been raised as to what effect the death of Empress Frederick will have on the celebration in honor of the Duke and Duchess of Cornwall and York, the preparations for the reception of the royal party are continued with undiminished vigor.

McKinley Sends Condolence.

Washington, D. C., Aug. 7.—President McKinley has sent a message of condolence to King Edward upon the death of his sister, the Dowager Empress Frederick of Germany.

HIGH RANK AWAITS WALDERSEE

Field Marshal Who Was at Head of the Allies in China May Be Made a Prince.

[BY CABLE TO THE CHICAGO TRIBUNE.]

BERLIN, Aug. 7.—Among the reported honors that are awaiting Field Marshal Count von Waldersee, who commanded the allied forces in China, is his elevation to the rank of a Prince.

The return of Field Marshal Count von Waldersee from China has been quite overshadowed by the event at Cronberg. Countess von Waldersee this morning went on board the Gera at Cuxhaven to greet the Count and the Gera then ascended the Elbe to Brunshausen. On the way Count von Waldersee bestowed the China medal upon the officers and crew of the steamship.

The Columbia waited at Brunshausen with relatives of the officers, including Admiral von Waldersee. The steamer Blankense transferred Count von Waldersee and his staff to the Columbia. The Count has received many warm messages of welcome from various parts of Germany.

The Count will attend the funeral of the Dowager Empress Frederick.

The Neuste Nachrichten reiterates the statement that he will shortly be appointed Statthalter of Alsace-Lorraine.

INDIAN GARRISON IS RAIDED.

Two Hundred Mahsuds Attack Post at Kashmirkar, Killing Seven Men.

[BY CABLE TO THE CHICAGO TRIBUNE.]

LONDON, Aug. 7.—A dispatch from Simla, India, says 200 Mahsuds surprised and looted the militia post at Kashmirkar on Tuesday, killing a native officer and six soldiers.

The commanding officer and three men were wounded.

The Mahsuds demanded the rifles, threatening to burn the post if the weapons were not given up.

The militiamen surrendered their rifles. The Mahsuds then decamped with the rifles, ammunition, uniforms, and kits of the garrison without losing a man.

ASK CUT IN CUBAN DUTY.

HAVANA TOBACCO DEALERS WANT REDUCTIONS.

Union Declares Island Cannot Continue Without Economic Support of United States and That Annexation Would Injure States Raising Product—Figures from Ports Show a Big Increase in Sugar Production—Convention Fails to Punish Gilberga.

[BY CABLE TO THE CHICAGO TRIBUNE.]

HAVANA, Aug. 7.—The Union of Tobacco Dealers of Havana has decided to ask the Washington authorities to reduce the duty on Cuban cigars to $2.50 a pound, and to collect no ad valorem duty, and to fix the duty on fillers and wrappers at from 20 to 25 cents a pound.

The union says that to reduce the duty on wrappers without largely reducing it on cigars and fillers would encourage American cigarmakers to import Havana wrappers and make up cigars with American fillers, thus injuring the good name of Havana cigars. It also says that Cuba, without concessions, is helpless, and will ask for annexation, as it cannot continue without the economic support of the United States, which would annex the islands if asked to do so, and then the tobacco States, such as Virginia and Ohio, would be utterly ruined so far as tobacco is concerned, as they could not compete with Cuba.

The union claims it is, therefore, bad policy on the part of the tobacco and sugar interests of the United States to oppose the granting of concessions to Cuba, as their opposition, if successful, would result in annexation.

Up to July 31, 1901, 600,268 tons of sugar was received at Cuban ports, against 290,448 tons at the corresponding date last year.

At a meeting of the constitutional convention today Señor Cisneros made a motion to compel Señor Gibergа to apologize or resign for saying that Marti had been the evil genius of Cuba and would be execrated in history. Gualberto Gomez offered an amendment to the effect that, although the convention disapproved of what Señor Gibergа had said, and agreed with many of the censures passed on him nevertheless, it did not have the power to enter upon the matter. This amendment was adopted.

The convention approved articles 39 to 45 of the election law. Articles 6 to 38 were passed over for future consideration.

NEW GOVERNOR GOES TO CHILI.

Yuan Shih Kai to Be Transferred from Shantung to Aid Li Hung Chang.

[BY CABLE TO THE CHICAGO TRIBUNE.]

PEKIN, Aug. 7.—It was reported yesterday, and not denied by Li Hung Chang, that Yuan Shih Kai, the Governor of Shantung, who has been regarded as friendly to foreigners, is to be transferred to the Province of Chili. This change is desirable, as Li Hung Chang, the present Viceroy, is too infirm to supervise the affairs of the province, and Yuan Shih Kai's troops are needed to restore order.

The Canadian missionaries are making plans to return to Northern Honan within two weeks. This is near the time of the court's return.

The Governor of Shansi has requested the women missionaries to return to that province. He promises to take all necessary measures for their protection.

Judging by these incidents it is thought probable that the Chinese are anxious to create the impression that order has been restored and that dispatches will be sent out by the officials to the effect that further foreign interference is needless.

The British are anxious for the departure of the Italians from the summer palace, in order to restore it to the Chinese. The conduct of the Italians since their proposal to the British a year ago that they jointly occupy the palace after the retirement of the Russians for the purpose of preserving it has been most reprehensible. They burned the chief temple, which was the finest structure in north China, and are now removing all the movables and are dismantling and removing the famous bronze pagoda.

Russian Artillery Proves Weak.

[BY CABLE TO THE CHICAGO TRIBUNE.]

BIRMINGHAM, Aug. 7.—The Post says the War office has received through the Foreign office an exhaustive report on the Russian military operations in Manchuria. The report refers to the want of experience of the Russians in handling artillery and says only a few of the most modern batteries are employed in their practice, which is far below what would be expected of a great military power.

Details Delay Protocol.

Washington, D. C., Aug. 7.—It is the understanding at the State department that the delay in signing the protocol at Pekin is probably due to the difficulty of adjusting the tariff on an ad valorem instead of a specific basis, and also in arranging the details for the coöperation of the military branch in the restrictions on the importation of firearms.

Our government has received representations made by Pacific coast commercial bodies saying that the proposed 5 per cent duty on a gold basis will work serious hardship on United States trade in flour going into the Orient.

CRISPI'S MIND PROLONGS LIFE.

Former Italian Prime Minister's Case Regarded as Instance of Mental Power Dominating Body.

[BY CABLE TO THE CHICAGO TRIBUNE.]

ROME, Aug. 7.—The vitality displayed by ex-Prime Minister Crispi, who has been extremely ill for a long time, is regarded as a remarkable instance of physical weakness being dominated by mental power.

Several times during the last ten days the bulletins issued regarding his condition seemed to presage death, but soon afterward a political or other memory awakened the patient from his torpor, and he vivaciously discussed some incident in his career, after which he would relapse into semi-consciousness.

Crispi's physicians are astonished and now admit that he may lie in his present stage for months.

SWINDLERS WORK IN ENGLAND.

Gold Brick Operators Said to Have Written Many Letters to Persons in London.

[BY CABLE TO THE CHICAGO TRIBUNE.]

LONDON, Aug. 7.—Truth says the promoters of the gold brick swindle are particularly active in England just now. The paper prints a letter from New York by parties engaged in this swindle addressed to a well-known British Admiral who has been dead a few weeks. The letter, as was intended by the swindlers, fell into the hands of the Admiral's representatives.

HERBERT GLADSTONE TO WED.

His Engagement to Daughter of Sir Richard Paget Is Announced.

[BY CABLE TO THE CHICAGO TRIBUNE.]

LONDON, Aug. 7.—The engagement is announced of the Rt. Hon. Herbert Gladstone, youngest son of the late W. E. Gladstone, and the daughter of the Rt. Hon. Sir Richard Paget.

WARSHIPS MAY MENACE TURKEY.

French Fleet Reported Ready to Enforce Demands on the Sultan.

CLASH DEEMED SERIOUS.

Trouble Over the Quays and Unpaid Claims Must Be Settled Without Delay.

BOURSE TO TAKE ACTION.

[BY CABLE TO THE CHICAGO TRIBUNE.]

PARIS, Aug. 7.—It is rumored that three warships at Marseilles have been ordered to hold themselves in readiness to proceed to the Levant, but no confirmation can be obtained of the rumor. The report said this step would be taken to force the Turkish government to comply with the demands concerning the quays at Constantinople, and also to compel a settlement of the claims of Frenchmen.

The Marseilles correspondent of Le Journal reports that a French squadron is waiting for the signal to proceed to Turkish waters.

It is known that the government is considering coercive steps if the Porte does not comply. Possibly the first step will be the suspension of the quotation of Turkish bonds at the Paris Bourse.

A high official of the French Foreign office today explained the nature of the difficulty at Constantinople between the French Ambassador there, M. Constans, and the Turkish government. There are two matters pending between France and Turkey. The affair of the Quay company and a number of claims of Frenchmen against the Porte, the amount of which was fixed and payment promised long ago.

M. Constans has been unable to obtain satisfaction in either matter, and in May he intimated that he would be forced to ask for his recall if the Turkish government persisted in its procrastinating tactics. The French Foreign Minister, M. Delcasse, who returned to Paris yesterday, went the same afternoon to Rambouillet, dinned with President Loubet, spent the night at Rambouillet and, returning to Paris today, he will see the Turkish Ambassador tomorrow.

FIND REBELS IN MINDORA HILLS.

Report at Manila That Lieutenant Weeks Is Chasing Filipino Insurgents There.

[BY CABLE TO THE CHICAGO TRIBUNE.]

MANILA, Aug. 7.—The steamship Legaspi, which has arrived here from the Island of Mindora, reports that on the appearance of the gunboat Annapolis, which was convoying an expedition against the insurgents there, the rebels fled to the hills. Later the troops landed at Calapan, the capital of the island, and Lieutenant Weeks, with a detachment of the Thirtieth Infantry, engaged the rebel intrenchments in the mountain behind Calapan without result.

Athur Howard, the boy who deserted from a California volunteer regiment and joined the rebels, and the insurgent Colonel, Wasick, were at Calapan, but escaped before the arrival of the troops. The Americans are chasing the rebel band.

The new code of civil procedure adopted by the Philippine commission will go into effect on Sept. 1. All lawyers who were practitioners under the Spanish rule in the Philippines will be admitted to the bar without examination. All cases that are still pending will be completed under the old Spanish law.

Nothing in the code is to be construed as an interference with property rights.

News from Foreign Lands.

TIEN TSIN—There is great mortality from malignant typhoid fever among the German corps here.

BERLIN—The Berliner Tageblatt announces that Wilhelm Meyerbach, its correspondent with the Boers, has been arrested by the British on a charge of espionage.

BERLIN—The German antarctic expedition, under the leadership of Professor Ehrich von Drigalski of Berlin, noted for his study of arctic glaciers, sails from Kiel on Aug. 11.

GENEVA—Professor Robert Chodat of the University of Geneva has been elected President of the International Association of Botanists. M. Casimir-De Paudolle was elected honorary President.

LONDON—At a meeting of the London and India Docks company the chairman, Mr. Stott, announced that he had formally notified the shipowners and brokers that on Jan. 1 the shipping dues would be raised 12 cents a ton.

BERLIN—The officials of the Russian Embassy here deny the report that M. de Witte, the Russian Finance Minister, had instructed the Russian representatives in Germany to discontinue their preliminary work on the commercial treaties.

ROME—It was announced tonight that Sig. Alfred Baccelli, Under Secretary of State for Agriculture, has transferred to the Ministry of Foreign Affairs and that Sig. Fulci, Minister of Posts and Telegraphs, has accepted the portfolio of agriculture.

HAVANA—The Brazilian Consul General in the United States, Senhor Antonio F. Xavier, recently wired the military government asking that protection be given to Dr. Caldas, a Brazilian physician who is now in Havana investigating the causes of yellow fever. A reply has been sent that every courtesy will be extended to Dr. Caldas.

BERLIN—German gardeners assembled in Dresden adopted a resolution against the new German tariff bill on the ground that its provisions do not afford adequate protection to gardening interests. The Munich Chamber of Commerce has formally declared against the minimal system and also the high duties upon necessaries of life and materials for industry.

FOREIGN MAIL SCHEDULE.

Foreign mails will close at the Chicago Postoffice today as follows:

For Belgium, Switzerland, Spain, Portugal, Turkey, Egypt, Greece, British India, and Cape Colony, 4:30 p. m.

For Brazil, Argentina, Uruguay, and Paraguay, via Pernambuco, Bahia, and Rio de Janeiro, 4:30 p. m.

For Cuba, via Tampa, 6 p. m.

For Jamaica, 12 p. m.

For Austria, Denmark, France, Germany, Great Britain, Ireland, Italy, Norway, Netherlands, Russia, and Sweden, 12 p. m.

F. E. COYNE, Postmaster.

OFFICIAL WEATHER FORECAST.

OFFICE OF CHIEF OF WEATHER BUREAU, Washington, D. C., Aug. 7.—Forecast for Thursday and Friday:

Illinois and Indiana—Fair and cooler on Thursday. Friday fair, fresh north to northeast winds.

Lower Michigan—Fair on Thursday and Friday, not so warm in southeast portion on Thursday, light northwesterly winds.

Upper Michigan—Fair on Thursday and Friday, variable winds.

Wisconsin—Fair on Thursday and Friday, cooler on Thursday in eastern portion, light northerly winds.

Minnesota—Fair on Thursday and Friday, warmer on Thursday in western portion and in eastern portion on Friday, variable winds.

Iowa—Fair on Thursday and Friday, cooler on Thursday in southeast portion, warmer on Friday, variable winds.

North Dakota, South Dakota, and Nebraska—Fair and warmer on Thursday. Friday fair, southeasterly winds.

Kansas—Fair on Thursday, with warmer in western portion. Friday fair, southerly winds.

Place of observation. Time taken: Aug. 7, 8 p. m.	Height of barometer.	Thermometer.	Max. temp.	Direction of wind.	Velocity of wind.	Precipitation in 24 hours.	State of weather.
Abilene	29.88	80	94	N.E.	....	Tr.	Clear
Albany	29.96	70	80	N.W.	2.62	....	Clear
Alpena	29.90	70	76	W.	....	....	Clear
Atlantic	30.04	62	86	W.	....	....	Clear
Amarillo	29.96	74	88	S.E.	....	.34	Clo'dy
Battleford	30.04	66	66	Calm	....	....	Clear
Bismarck	30.04	74	76	N.E.	....	....	Clear
Buffalo	29.98	72	72	S.W.	....	.44	Clear
Boston	29.94	72	76	S.W.	....	.66	Clear
Cairo	30.04	84	90	S.W.	....	....	Clear
Calgary	30.74	70	72	S.	....	....	Fair
Charlotte	30.04	78	84	S.	....	....	Clear

Tramp at Doctor's Door—"Please, ma'am, may I have a pair of the doctor's old pants?" Lady—"I am the doctor." (Apologies to the Chicago News.)

If you want trousers, you'll make no mistake here today. Extra trousers, extra good, striped worsteds, medium light and dark colors, $4.50 to $6.00 for qualities heretofore $6.00 to $8.

F. M. ATWOOD
THE ROOMER, PIRIE & CO. CLOTHIERS
We fill orders by mail.
"ATWOOD RIGHT." Cor. Madison and Clark Sts.

OFFICIAL WEATHER FORECAST.

Cheyenne	29.94	70	76	S.	....	Tr.	Clo'dy
Chicago	29.96	80	88	N.	....	....	Clo'dy
Cincinnati	30.02	84	90	S.E.	....	....	Clear
Cleveland	29.98	76	80	S.E.	....	....	Clear
Concordia	29.96	84	92	S.	....	....	Fair
Davenport	29.92	88	92	W.	....	....	Clear
Denver	29.94	76	92	N.W.	....	Tr.	Clo'dy
Des Moines	30.02	76	92	N.E.	....	....	Fair
Detroit	29.94	76	86	S.	....	....	Clear
Dodge City	29.96	80	90	S.E.	....	.08	Clo'dy
Dubuque	29.96	72	90	W.	....	Tr.	Clear
Duluth	29.96	68	72	W.	....	.12	Clear
El Paso	29.78	88	96	N.E.	....	....	Clo'dy
Edmonton	29.80	66	70	E.	....	....	Clear
Galveston	29.92	84	90	S.E.	....	1.70	Fair
Grand Haven	29.92	72	78	S.W.	....	.04	Clo'dy
Green Bay	29.92	78	84	W.	....	.18	Clear
Havre	29.92	80	82	S.E.	....	....	Fair
Helena	30.80	82	84	N.E.	....	....	Clo'dy
Huron	29.96	82	84	N.E.	....	.01	Clear
Indianapolis	30.00	86	90	W.	....	....	Clear
Jacksonville	30.08	76	92	E.	....	.20	Clo'dy
Kansas City	29.96	84	94	S.	....	....	Fair
Lander	29.94	72	82	W.	....	.10	Clo'dy
Little Rock	30.00	88	92	W.	....	....	Fair
Los Angeles	29.94	74	86	W.	....	....	Clear
Marquette	29.90	64	70	E.	....	Tr.	Clear
Memphis	30.02	86	92	W.	....	....	Clear
Medicine Hat	29.78	78	80	S.W.	....	....	Fair
Minnedosa	30.02	62	64	N.W.	....	....	Clear
Montgomery	30.02	84	88	S.E.	....	....	Fair
Montreal	29.88	62	68	W.	....	1.12	Fair
Nashville	29.94	82	88	S.	....	....	Fair
New Orleans	30.00	82	88	S.	....	....	Fair
New York City	30.08	78	82	N.W.	....	.72	Clo'dy
Norfolk	30.06	78	82	N.W.	....	.24	Clear
North Platte	30.02	78	84	S.E.	....	....	Fair
Oklahoma	29.96	86	90	E.	....	....	Clo'dy
Omaha	30.00	78	86	S.	....	....	Fair
Oswego	29.96	64	68	S.	....	1.40	Clear
Palestine	29.96	86	92	N.W.	....	....	Clear
Philadelphia	30.08	76	82	N.W.	....	.32	Clear
Pittsburg	30.02	78	82	S.W.	....	.02	Clear
Pueblo	29.92	82	84	S.E.	....	....	Clo'dy
Qu' Appelle	30.04	62	66	N.W.	....	....	Clear
San Francisco	30.00	58	62	W.	....	Tr.	Clear
St

The Tribune.

FOUNDED JUNE 10, 1847.

TERMS OF SUBSCRIPTION.

Daily, single copy.....2 cents
Sunday, single copy.....5 cents
Daily, per week.....13 cents
Daily and Sunday, per week.....17 cents
Daily, per month.....50 cents
Daily and Sunday, per month.....75 cents

BY MAIL, IN ADVANCE.

Postage paid in the United States (outside of Chicago city limits) and in Canada and Mexico.

Daily, without Sunday, one year.....$4.00
Daily, without Sunday, six months.....2.00
Daily, without Sunday, three months.....1.25
Daily, without Sunday, two months.....1.00
Daily, without Sunday, one month.....50
Daily, with Sunday, one year.....6.00
Daily, with Sunday, six months.....3.00
Daily, with Sunday, three months.....1.75
Daily, with Sunday, one month.....75
Sunday issue, one year.....2.00
Sunday issue, one month.....25

Give postoffice address in full, including county and State.

Remit by express, money order, draft, or in registered letter, at our risk.

NEW YORK—164 WORLD BUILDING.
WASHINGTON—40 WYATT BUILDING.

Persons wishing to take "The Tribune" by carrier may order it by postal card or telephone—Express 667. Where delivery is irregular make complaint.

DOMESTIC POSTAGE—Twelve pages, 1 cent; 16 to 28 pages, 2 cents; 30 to 40 pages, 3 cents; 44 to 56 pages, 4 cents; 60 pages and over, 5 cents.

FOREIGN POSTAGE—Twelve pages, 2 cents; 16 pages, 3 cents; 24 pages, 4 cents; 32 pages, 5 cents; 40 pages, 6 cents; 44 to 48 pages, 7 cents; 56 to 66 pages, 8 cents; 60 pages and over, 9 cents.

Note—The laws of the Postoffice department are strict, and newspapers insufficiently prepaid cannot be forwarded.

THURSDAY, AUGUST 8, 1901.

Belgium the Home of Artistic Posters.

Belgium has been called **How Belgium Regulates Posters.** the home of artistic posters and street advertisements. Perhaps the strict laws in Belgian cities regulating billboards, posters, and street signs will account for the growth of good taste in this respect. Brussels, whose ordinances on this point are typical of those in most Belgian cities, permits the affixing of posters or advertising signs only at such places on the public highways as are designated by the Mayor and Board of Aldermen. An exception to this rule is made in the case of buildings for sale or for rent. In such cases an announcement may be affixed to the front of the building, but it must not be more than eight inches wide. The only other exception is made in favor of theaters and concert halls. These are allowed to have billboards at the entrances or on the walls upon which posters may be pasted, but the boards must not project more than an inch beyond the wall. Before any person can post bills anywhere in the city he must have a permit from the Council and must carry it on his person and show it whenever so requested by the police. A copy of every poster must also be deposited at the Police bureau before the advertisement can be pasted up in public places. All posters and advertising signboards are subject to a tax varying with the size of the sign. The minimum tax is one cent for every poster or sign of thirteen by twenty inches or under, and one-fifth of a cent is added for each increase of two inches square. These regulations add something to the city's income and at the same time keep the billboard nuisance within reasonable bounds. If Chicago had an ordinance similar to that of Brussels there would be no more complaints about the unsightly and obtrusive billboards.

A Change in Railway Signals.

Railway men in New England and other parts of the **A Change in Railway Signals.** country have begun making a change in their system of signal lights. It is a change that deserves to be adopted by all the railways of the United States, and probably this will be done at no distant date. The improvement consists in using a green light instead of a white light as the safety signal. Since the earliest days of railroading the ordinary white light has been a sign of safety, the red light a signal of danger, and the green light has been hung out at the rear end of a train. Some roads have varied this system somewhat, but the general usage has been as stated. The reason why the white light is now to be abandoned as a sign of safety along the tracks is not that it is more difficult to see than a green light, but that it is used by the people everywhere for other purposes and is liable to confuse the trainmen at dangerous points. Every lamp in a farmhouse or city cottage window looks the same as the light that shows a safe track ahead for the engineer. If one of these ordinary lights happens to be in a line with the switch light or the track semaphore it is difficult to tell the one from the other, and, if the glass of the signal lantern be broken and the light extinguished, an engineer easily may be lured on to death by seeing what he takes to be a safety signal at the accustomed place. The substitution of green for white will guard against this danger. If the lantern happens to be broken so that the engineer sees neither a green nor a red signal he will at least know that something is wrong and will not be misled by some other light. The growth of the population and the corresponding increase of white lights, especially in cities, makes the change to the green safety light advisable.

War in South America.

Colombia and Venezuela both have serious insurrections on their hands, and, as if this were not enough, the two nations threaten to go to war with each other. The Colombian revolt is headed by General Rafael Uribe-Uribe, who is said to have more than 20,000 armed men under his command. The established government has about the same force in the field. The Venezuelan revolt is led by Dr. Carlos Rangel Garviros, whose army was defeated last week by President Castro's forces at San Cristobal with a loss said to amount to 1,000 in killed and wounded.

The threat of international complications arises from the fact that Dr. Garviros, the Venezuelan rebel, appears to have been aided by Colombian troops. On the other hand, Dr. Garviros charges that General Uribe-Uribe, the Colombian insurgent, has conceived the ambitious scheme of uniting Venezuela, Colombia, and Ecuador under his own rule. He quotes Uribe-Uribe as saying in a manifesto: "It should be the supreme desire of the nations which formed Great Colombia to reconstitute that glorious and powerful nationality, which the pressing exigencies of the time render more necessary than ever."

These words recall the half forgotten fact that Venezuela, Colombia, and Ecuador were united under Bolivar for about ten years. They have been independent nations, however, for more than seventy years, and it is extremely unlikely that General Uribe-Uribe can realize his dream of uniting them again, though he may plunge them all into war in the attempt. He would find it even harder to keep the three countries together if he ever got them united. Spanish-Americans always have shown a greater genius for secession than for union. The hyphenated General should be satisfied with Colombia alone if he can become master of that state.

This new South American imbroglio will not concern the United States government so long as the conflicting forces in Colombia do not interfere with the operation of the Panama railway. By a long-standing treaty the United States is pledged to guarantee the perfect neutrality of the isthmus, so that free transit from one to the other sea may not be interrupted. A train on the Panama railway was delayed an hour the other day by insurgents. That is not a serious matter, but should there be further interference with traffic this country will have to put a stop to it. So long as the contending parties let the isthmus alone they may rage and slaughter each other from British Guiana and Brazil on the one side to the Pacific Ocean and Peru on the other without intervention on the part of the United States.

THE NEXT GOVERNOR OF IOWA.

The Republicans of Iowa held their convention at Cedar Rapids yesterday and nominated a Governor and other State officers. At the head of the ticket they put Mr. A. B. Cummins of Des Moines, who is conceded generally to be the leading lawyer of the State.

His selection is the close of one of the most hotly contested and exciting struggles over a Gubernatorial nomination that Iowa has ever known. That contest began when Governor Shaw announced positively that he would not run again, and was kept up without cessation until the convention began balloting. Mr. Cummins did not have in his campaign the support of any of the veteran party leaders in the State. Some of them were neutral and some worked against him. He had the support of personal friends—of whom he had many—of men who, while not specially friendly to him, wished exceedingly to see some of the men who were opposing him defeated, and of the young men who are getting restive because the old party leaders have not let them come to the front.

These different elements had an able leader in Mr. Cummins, who has had considerable political training, although he has held public office only once, when he was a member of the Legislature. He was a candidate for the United States Senate in 1894 and again in 1900. Both times Senator Gear defeated him. This time he sought a different office and was more successful. The opposition tried hard to get a candidate with whom to defeat him, but failed to find one. It is not impossible that Mr. Cummins still has his eye on the Senate and looks on the Governorship as a means to that end.

However that may be, he will make a good Governor, for, as a matter of course, he will be elected. He is a man of ability as well as of persistency. He is admittedly an admirable lawyer and he will make an admirable executive officer—a worthy successor of Governor Shaw.

GAMALIEL BRADFORD'S CANDIDACY.

An element of gayety has been infused into politics in Massachusetts by the self-announced candidacy of Gamaliel Bradford, anti-imperialist and mugwump, for Governor on the Democratic ticket. In the slang of the day Gamaliel is sure he has "a cinch" on the election. All that he needs is the nomination and the Democratic and mugwump voters will do the rest. He says: "I am a candidate not because I personally want the place but because I am the only man who can carry the State for the Democracy. If I get the nomination I can win by a majority of 50,000."

The nomination is the only element of uncertainty in Gamaliel's forecast. Of his election he makes no question, provided he gets the nomination. As to that he says: "I only wish I was as sure of securing the nomination as I am convinced that I could win." As inducements for the nomination he says not only that he will foot all the bills but make every dollar count. "Any other candidate," says Gamaliel, "will cost the State committee ten times as much. Their money would be spent on workers. I will spend mine in printing, and I tell you I will stir up such a rumpus as the State has not seen in twenty years," for "I am a fighter and if nominated I shall fight to win."

If the Democrats of Massachusetts are wise they will take Gamaliel at his word and nominate him. Even under the most encouraging aspects of the political situation they can have no hope of electing even their most popular man for Governor. The present incumbent, Governor Crane, is one of the best and most popular Governors Massachusetts has ever had, so that in the next State election the Republican majority is likely to be something of a record breaker. But here the Democrats have a man who offers his election in return for a nomination and besides will "pay all the freight." The Democrats will not have to pay workers, for Gamaliel will do all the work. They will not have to pay for campaign literature, for Gamaliel will furnish it, and he is capable of grinding out daily as much as any campaign committee can handle with the present facilities of distribution. To be sure, Gamaliel is not a dyed-in-the-wool Democrat, but that cuts no figure, as no Democrat can be elected. That party will save time, labor, and money from going to waste. More than that, it will give Gamaliel Bradford an opportunity to discover the real estimate in which he is held by the people of Massachusetts. If the Democrats will only give him Erving Winslow or Edward Atkinson for a running mate the gayety of the campaign will be all the greater.

THE TAMPA CURE FOR STRIKES.

The business men of Tampa, Fla., have invented a new cure for the strike evil. They have kidnaped eighteen of the most troublesome agitators in the town—an editor included—and carried them off to some safe and secret hiding place. Nobody knows whether the offenders are being kept on board some vessel out in the Gulf of Mexico or whether they have been marooned on some secluded key. They have simply disappeared from sight and the business men of the town say they have been put where they cannot return for a long time. The city has peace for the first time in years and is said to be breathing long sighs of relief.

Tampa is a center for the cigar-making industry, and a large proportion of its working population consists of Spaniards and Cubans. Probably these people are more excitable and more susceptible to the schemes of agitators than American workmen.

It is said that local labor leaders have been able to keep the town in constant turmoil and to create much more trouble than any leaders could create among the Cigar Makers' union in Chicago. There was frequent rioting and a constant state of unrest, which interfered with all business and was injuring the whole city. At last the citizens, without consulting either the employers or the union men, have taken the matter into their own hands and thrown the disturbers bodily out of the town. They say they have put the firebrands where they cannot come back.

The incident has its lawless as well as its amusing aspect. It reminds one of the methods of Russia, and it also resembles the measures sometime resorted to by frontier towns to get rid of objectionable persons. Nobody would have dreamed that the easy-going Floridians would organize a vigilance committee to settle labor difficulties. The Tampa strike cure is illegal and hence is not to be recommended for general use, though Mr. J. Pierpont Morgan probably would like to apply it just now to some of the leading officials of the Amalgamated association. In like manner the latter doubtless would like to pick up Mr. Morgan and a few of his millionaire friends in the steel trust and transport them to a desert island for a few weeks. The kidnaping of a group of millionaires never has taken place except in the imagination of an ingenious novelist, but the spiriting away of strike leaders at Tampa is an actual fact. It is another case in which fact is a close rival of fiction.

DR. GLADDEN DISAPPOINTED.

There are many persons who believe that the introduction of the referendum will be a great step towards good government. They see in it a wholesome check on the dishonest or improvident legislation of law-making bodies. Dr. Washington Gladden has been one of these believers, but his faith in the referendum has been somewhat shaken by what has happened in Columbus, O., where he lives. A special election was held to determine whether some municipal electric light plant and sewer bonds should be issued. The registered vote was 35,000, and only 6,000 votes were cast.

Dr. Gladden is surprised and grieved by the manifest lack of popular interest in a matter which concerns all the voters. He says there were more than 12,000 people at the races the day before the election, and yet only 6,000 voted on a question involving an expenditure for important municipal purposes of nearly $3,000,000. The explanation is that the races interested the people and the election did not.

There is a referendum provision in the North Dakota constitution, but the men who secured its insertion have found out to their regret that they cannot get the comparatively small number of signatures which have to be obtained before an act of the Legislature can be submitted to the popular vote. The great majority of the voters are ready to accept the work of their representatives in the Legislature—whom they elected to attend to the law-making business for them—just as it stands.

This is the feeling of voters in States and cities generally, and for this reason the referendum, wherever introduced, will not have that wonderful effect its advocates believe it will have. The town meeting system of government answers admirably for the township, all of whose voters take a lively interest in the way in which its affairs, even those of little importance, are managed. In the State the voters take no such degree of interest, and not one time out of a thousand will they care to review the non-political legislation of their General Assemblies. When they do really object to legislation of that kind they generally manage to get it repealed soon.

A LOW STANDARD OF MORALS.

The officers of certain Western roads have agreed to report to the commissioners of their association all cut rate contracts with shippers of freight to and from Colorado and Utah. But one railway official is quoted as saying that the roads never will reveal a majority of their secret agreements with the largest shippers. The reason assigned for this is that "while it is true that these contracts are illegal, being made in violation of the interstate commerce law, the railroads have assumed a moral obligation which they will not disown." This "moral obligation" grows out of the fact that in many cases shippers have made contracts for the delivery of goods at a price based on the illegal concessions the roads had agreed to make.

This railway official says that if a road were to violate one of these illegal agreements, then it never would get any more freight from the shippers with whom these agreements had been made. Therefore, the only agreements to be revealed are those which have been made with small shippers whose sale of goods is not based upon freight rates. The roads have not the same consideration for the feelings of small shippers that they have for those of large shippers.

There has been a hope that the extension of the "community of interest" policy would put a stop to these illegal discriminations between shippers. It does not seem to have done so as regards the Colorado and Utah traffic. This is not cheering news. Nor is it cheering to hear a railroad official speak of the "moral obligation" attaching to an immoral and illegal agreement. A road, in defiance of law and equity, grants to a large shipper special rates which enable him to undersell his competitors, and railroad officials say coolly that the road is under a "moral obligation" to live up to that agreement. There are some railroad men who need a little instruction in the elements of law and morality.

OVERCROWDING THE PROFESSIONS.

The New York Tribune is of opinion that the outlook for a considerable percentage of the graduates of schools of medicine and law in American towns and villages is not an encouraging one, and that "many of them must inevitably pass through years of hardship before they attain success." In other words, the professions are overcrowded.

This has been apparent to any close observer for some time past. Statistics cited by the Philadelphia Ledger go to show that the largest increase has been in the profession of law. The department of medicine is not so crowded as it was, for the various systems of faith healing, suggestion, hypnotism, etc., have been discouragers of practice. The rush into the ministry began to decline a few years ago, and the decline has been expedited by the discovery that most ministers after 40 are only good for retiring. But the rush to the law still continues, though the prospect in these days of business combinations, which lessen the possibilities of litigation, is not encouraging. And yet the increase of law students in the law schools of the country from 1875 to 1899 was 343 per cent. The National Commissioner of Education, in his last report, says the law students in these schools in 1870 numbered 1,653, while in 1899 they numbered 11,874, and the law graduates 3,140.

As an offset to this, however, there is a trend in another direction in educational circles, which is assuming large proportions and may yet have great influence in restoring the professional equilibrium. Year by year science is coming more and more to the front as an economic factor and as an important element in the world's progress. To meet its demands every year there are more students taking science courses. The degrees of D. D., LL. D., and M. D. are not sought for now with such avidity as that of B. Ph. This is true not alone in schools of manual training and polytechnic institutes but also in the higher colleges and universities. For some time to come there is little doubt that science will be more attractive and remunerative than medicine, divinity, or law, and that the rush to it will relieve the overcrowding of the latter professions and at the same time furnish the much needed opportunity for longer study and more thorough preparation.

ONE of the late discoveries is that oxygen gas will restore hair to bald heads. Concerning which it is comforting to remember that the patent on oxygen gas expired some time ago.

OVER in Iowa Mr. Cummins seems to have all the other candidates goin'.

THE latest suggestion for the abatement of the mosquito nuisance is that the raising of whippoorwills and purple martins be engaged in systematically and extensively. Mosquitoes are the favorite tidbits of these birds. During the winter months the whippoorwills and martins could be fed on canned mosquito.

THE discouraging thing about the ice is that you can't improve it by boiling it.

IT is hardly necessary to say that the Ralph Waldo Emerson, who is in jail at Newburg, N. Y., for robbing the mails is not the same one.

LATER reports indicate that there will be a considerable crop of usable corn.

NINE-YEAR LOVER BRAND could have been happy, doubtless, with either Miss Streff had t'other dear charmer been away from the courtroom.

THE $32,000,000 asked of the House of Commons in aid of the Transvaal and Orange River colonies is a small amount, relatively speaking, but it is probably all England can afford to give just now. England is no Andrew Carnegie.

IN A MINOR KEY.

Half and Half.

"Have you suffered much from toothache?" asked the dentist.

"A little," answered the young woman in the chair, "but not much. My teeth, I suspect, are like mamma's. She has never had anything done to hers, and she hasn't an unsound tooth in her head."

"How are your father's teeth?"

"Poor papa! His are all gone. They never were anything but mere shells."

"Well," said the dentist, breaking it to her as gently as he could, "it's very evident that you inherit your upper jaw from your mother and your lower jaw from your father."

Snaggsworthy's Turn.

The popular clergyman who had been engaged to conduct the dedicatory services at the new church had preached an eloquent sermon and had begun calling upon the large congregation for subscriptions to pay off the indebtedness on the building.

The wealthy members having been heard from, with their $1,000 subscriptions, the contributions gradually tapered down to the $10 class, after which the baskets were circulated for cash donations.

But there was still lacking the sum of $257.35.

"Brethren," said the preacher, appealingly, "is there no one among you whom the Lord has blessed with unusual abundance this year, who will voluntarily assume the amount we are still short? It is not much to a man of large means. Who will give $257.35 and free this beautiful temple from debt?"

"Snaggsworthy," called out an excited voice from one of the rear seats, "remember them 2,000 plunks I lost on wheat the other day? You know who got 'em. It's up to you!"

Then Brother Snaggsworthy, the richest member of the congregation, who had already given a thousand, rose up, rather red-faced, and said he guessed he'd assume the two fifty-seven three five.

Precisely the Difficulty.

Ambitious Politician—"I don't think I'll have a bit of trouble in getting any office I want. Look how easily I was elected last year, when the people hardly knew me at all."

Trusty Henchman—"But that's the whole trouble. The people—h'm—know you now."

Wanted the Worth of It.

"Mary Ann," said the economical husband at the summer resort hotel, "let me mashed turnips alone and take some of those cream potatoes. Think what they're charging us here for board!"

Seemed to Have It.

"You can't come in without the password," said the doorkeeper of Gory Gulch Lodge No. 52, Ancient Order of High Jerkers, in session on the floor above the saloon.

"Rats!" contemptuously exclaimed Comanche Pete, thrusting the muzzle of his revolver through the small opening in the door.

"That's right," tremblingly answered the vigilant guardian of the outer door, throwing it wide open.

PERSONALS.

The Emperor of Russia does not believe in the eight-hour day for himself. He works all day and seldom retires before 1 or 2 o'clock in the morning.

The German poet, Gerhart von Amyntor, celebrated his seventieth birthday on July 12. He was a Major in the Prussian army and took part in two wars. Serious injuries compelled him to give up the sword and to take up the pen.

Emperor William's chief passion among the fine arts is statuary. "There are thirty-four sculptors in Berlin," he remarked to a friend a few days ago. The Emperor knows them all personally, visits their studios, and likes to be photographed there among the clay sketches.

Daniel C. French, the New York sculptor, is at work on the statue of General Lawton which has been ordered of him by the Lawton Memorial association. Mr. French will treat his subject in much the same spirit he brought into play in his statue of General Lewis Cass, now in the rotunda of the Capitol at Washington.

Dr. Karl Peters, the explorer, is reported to have discovered in the district of Umtali, Rhodesia, a curiously carved image engraved with Assyrian or Egyptian characters. Careful examination has convinced him that he possesses the key to the solution of the mystery as to who were the ancient workers of the mines in the country.

A memorial to Miss Charlotte M. Yonge is in progress, and will take a two-fold form—a suitable memorial in the church at Otterburne, where she worshiped daily, and a memorial in Winchester Cathedral, which will consist of a carved oak reredos in the Lady Chapel, or a stained glass window near that which commemorates Jane Austen.

TOOK HIS LAST GOOD-BY.

John McCullagh, late Chief of the Police department and present Superintendent of State Elections, tells a good story on himself, which happened just prior to his being selected to fill the position of chief executive of the Police department, made vacant by the retirement of Peter Conlin.

It was a week previous to the opening of the horse show in Madison Square Garden. McCullagh was assigned to pick the men from the mounted squad who he decided would present the most favorable showing in the exhibition and drill them.

He says he was drilling his men one morning in the garden when he noticed a big, brawny policeman with his head inclined forward, out of keeping with the rest of the command. He rode up to him, and, putting his fist under the fellow's chin and shoving his face upward so that the policeman gazed toward the roof, said commandingly:

"Hold your head up, like a soldier!"

The patrolman did not move his head from the attitude in which McCullagh placed it, but said, as he continued to gaze upward:

"Inschpect'r!".

"Well!"

"Will Oi always howld me head loike this?"

"Yes! Certainly! Be a man! Hold your head up like a soldier!"

Extending his disengaged right hand to McCullagh, the big fellow answered:

"Well, good-by, Inschpect'r; Oi'll nivver see you again."—New York Times.

Uncle Russell's Plans.

Russell Sage at 85 has no intention of ever dying poor, or of dying rich any sooner than he has to.—New York World.

A LINE-O'-TYPE OR TWO.

BATTLE cry of the Iowa Republicans: "We are Cummins, Father Abraham!"

THE Assistant Pure Food Commissioner says our ice supply ranges from bad to suspicious. The Secretary of the Health department says it ranges from usable to good. Pending the inspection we shall boil our ice.

LIKE Dr. Foster, who went to Gloucester, Mr. Phillips—

Stepped in a puddle
Way up to his middle,
And he'll never go there again.

ONE must go to Evanston to find perfection. The citizens of that happy town have arranged things so that next winter they can draw heat from a central plant, and—the best part of the scheme—turn on as much or as little as is desired. We, with our antiquated individual heating plants must be at one extreme or the other.

A GENERAL STRIKE.

Lightning struck Asher D. Keeslar's barn on section 17 in township of Noble and burned it and contents to the ground. A good many trees have been struck and on the same day Miles Whipple's windmill was struck and slight damage done. Rob Kulick's cow was struck and killed and a man's house near by him struck but not burned.—Sturgis (Mich.) Democrat.

M'KEESPORT holds the keys to the situation.

THE latest uprising in India was very Mahsudden.

THE gunboat Machias is going to Colon. Colon would better behave, or it will be knocked into a semi-Colon.

DOWIE'S attempt to make two Zion hearts beat as one has resulted in a domestic smash-up. Dowie should confine himself to the Elijah business, in which at least he is a succes d'estime.

WHY THEY ENJOYED IT.

The dance at Fred Balling's Saturday night was enjoyed by the boys, the most of whom were about two sheets in the wind.—Nellsville (Wis.) Republican-Press.

THE police are on the scent of the burglar that robbed a Woodlawn drug store of a quantity of perfume.

STILL, there's many a slip 'twixt a call-out and a strike.

THE Maclayites will probably try to prove that Admiral Schley crawled inside the Brooklyn's log while the fight was going on.

BOSTON'S city chemist says that death by typhoid lurks in the glasses and spoons used at soda fountains. In Chicago the spoons and glasses are washed after they are used.

SUMMER COSTUME AT MANHATTAN.

Beautiful blonde who appeared to recognize young gentleman in glasses and Panama hat at Manhattan Beach Sunday afternoon will confer great favor by communicating with Panama, 120 Herald.—New York Herald.

THE abondoned wretches that sell tainted ice to the poor are designated by the polite term "guerrillas."

PROFESSOR SPARKS of the Midway University desires a share of the fame which Professor Triggs shows a disposition to monopolize, so he comes forward with the announcement that there is a period of financial depression in store for the United States. Professor Sparks will have to do better than that if he hopes to become an editorial topic. Of course there's a period of financial depression ahead. The only question is how long can it be staved off?

WE are surprised to find Chief O'Neill coquetting with the suggestion that the musical talents of the policemen be cultivated. It was but a few days ago that a South Side patrolman got into trouble for serenading the people on his beat with a bacchanalian song.

THE chief weatherman and his assistants are to convene in Milwaukee this month to see if their present system cannot be improved. Professor Box will represent us at the gathering.

PERSONAL NOTICES

H. BEACH: CALL FOR HOROSCOPE OR IT will be sold for charges.
ZENO, ASTROLOGER.

WILL STOUT PARTY WHO AMUSED BABY on Northwestern train Tuesday accept thanks of MOTHER.

GENEVIEVE: WITH PLEASURE. MEET ME at Logan Square any pleasant afternoon. Will wear red sunflower in my left hand over heart. Trust your intentions are honorable.
DOGDAZE.

DOGDAZE: B. L. T. IS JOKING. HAVE NO desire to meet either you or J. L. C. Distance lends enchantment to the view. Besides, mother objects. GENEVIEVE.

WILL GENTLEMAN WHO ACCEPTED $50 GOLD watch as security for a $5 loan please send address to Anxious 53. Would like to recover the watch.

INFORMATION WANTED.

We're in a worry, an awful fret,
What may become a cast-iron sweat;
We want a word, and here's the rubbe
From Ananias, surnamed Flub-Dubbe.

You sent him off to find the pole.
Perhaps ere this he's in a hole,
For he always was a hand to stubbe
His toes, was "Nias, of the tribe Flub-Dubbe.

Please find out where he is at;
Whether he's sick or well and fat;
Let us know how he's got for grubbe—
Our old friend, Mr. A. Flub-Dubbe.

Call him up on the wireless route;
Have him tell how he's making out.
If he's not been eaten by a grisly cubbe,
Let's hear again from A. Flub-Dubbe.
KIPYARD RUDLING.

Danville, Ill.

IF a man refuses to be read out of a party, what's the party going to do about it?

THE Hon. Gamaliel Bradford of Massachusetts is more anxious to have his neck dented than any other candidate we wot of.

MARKET report: Butter is firm, thanks to cool weather.

IN spite of his hyphen, General Uribe-Uribe has no connection with "The Idle Born." He is as busy as the deil in a cyclone.

A LOVELY TIME WAS HAD.

Mrs. Spahr and her Sunday school class picnicked at Lakeside Park Wednesday afternoon. It was a lovely day and all enjoyed themselves. Mrs. Spahr is a lovely lady and her class appreciates her association.—Mechanicsburg (O.) Item.

BELGIUM has strict laws governing signboards and posters, and no Hinky Dink to assist one in evading them.

WE hope the rebels down in the neck of the woods won't burn the winter crop of Panama hats. We propose to have one next year.

THE two big S's, Schwab and Shaffer, announce that they are armed "with stubborn patience as with triple steel."

WE need more land for our coaling station at Tutuila. Tut! tut! No objections.

WHILE we all suspected the fact, it is well to be assured from Washington that work on the federal building here is "running smoothly" and that "satisfactory progress is being made."

ACCEPTED ANOTHER POSITION.

Alva Babcock has severed his connection with the livery barn and is working for Frank Gallup.—Chillicothe (Ill.) Bulletin.

ALTHOUGH letter carriers have permission to wear shirt waists very few of them have availed themselves of the privilege. Most men that wear shirt waists wear them for the purpose of getting into an argument with a hotel head waiter or a theater doorkeeper. It's human nature to wish to do something to which objection will be raised.

OUR postmaster is informed that his special delivery department gets there more rapidly than the telegraph message. Another argument for government ownership.

TO WHAT BASE USES, ETC.

For sale—Three new piano boxes, suitable for storing grain. Call on W. B. Owen, at postoffice.—Mechanicsburg (O.) Item.

WE expect to trade a silver quarter for one slap with a whisk broom this week, and thus aid the unfortunate Pullman company to support its starving porters.

THE price of ice in Dawson City has been reduced to two cents a pound.

AFTER all his brilliant achievements in China, the Count von Waldersee is to be made a Statthalter. This sounds worse than a court of inquiry.

THE CAUDAL APPENDAGE LEAGUE.

	W.	L.	Pct.
Chicago	36	59	.379
Evansville	31	52	.373
Milwaukee	33	58	.363

A NORTHFIELD astronomer says he saw Enck's comet on Aug. 5. He doesn't seem to have been in a hurry to let us know.

YESTERDAY'S bumfest in Alabama will afford barbaric satisfaction to one Tillman.

WHO will find a Home for Hoover? "One cent a day," etc

B. L. T.

A ROMANCE OF THE BIG NORTH WOODS

FRED HAWKINS is a young lawyer, a member of a firm whose offices occupy almost the entire fifteenth floor of one of the big skyscrapers. This year, as is his custom, he spent the month of July in the big woods of northern Wisconsin. On the trip, from which he has just returned, he visited, with a party of friends, what is known to woodsmen as the Flambeau waters. The Flambeau waters include a great stretch of pine woods drained by the several branches of the Flambeau River, and including fifteen or twenty big lakes.

The Hawkins party drove thirty miles out into the forest and pitched its tents on the banks of a lake unknown to all except those fishermen who are willing to go any distance in pursuit of the muskellunge. They were more than twenty-five miles as the crow flies from a railroad or any similar sign of civilization. They took with them as guides "Swede Andy," "Murph," and "Big Sandy," three men who have spent their lives in the big woods, starting years ago in Pennsylvania, when pine forests covered the slopes of the Alleghany Mountains, and moving west as the lumberman's ax cut down the big trees.

"Big Sandy" acted as guide for Hawkins himself. What "Sandy" does not know about trolling for "muskies," shining for deer," or cooking a meal in the woods is hardly worth learning.

At 5 o'clock the morning after their arrival at Rolling Stone Lake "Sandy" and Hawkins started out to cast for black bass around the mouth of Squaw Creek and up the shore near the "Injun buryin' ground."

"That was when Hawkins first saw the girl. The gray mist was rolling up like a blanket from the surface of the water when a light dugout crept out from the shore and went skimming across to the log house at Half Way Point under the influence of a single paddle. Hawkins watched it and made out that the paddle was wielded by a young woman. She wore a little gray felt hat and showed that she was fully mistress of her boat. Incidentally Hawkins noticed that she was pretty.

"GREAT HEAVENS! IT'S MISS BURGERON."

"Injun?" said Hawkins to "Big Sandy" with an interrogative inflection. In the north woods one learns not to waste words.

"Injuns not off the reservation at this time of year," said "Sandy." "That's the French girl. Lives with her mother and two brothers over on Pork Barrel Point."

A dozen times within the next week Hawkins caught illusive and fascinating glimpses of the lady of the lake as she sent her dugout across the water. One night while sitting out in front of the tent smoking his corncob he caught a glimpse of a bay and white spotted calico pony going at a gallop through the thick woods over an old Indian trail.

"That's the French girl," said "Sandy," who saw the look of inquiry in Hawkins' eyes. "She's the best rider in the Flambeau country. She got that pony from the Injuns and it'll follow her anywhere. When she gets back to the shack she'll turn the pony loose in the woods. It won't strag off far enough for a bear or a big cat to get it, and when she wants it she goes out and whistles. It'll come runnin' every time."

"Who is she?" Hawkins asked. He was becoming much interested in the pretty young woodnymph.

"I don't know," "Sandy" answered. "She come up here with her people three years ago. They took up 240 acres of land among 'em on the shore of the lake, put up a shack, and have lived there ever since. They stay there winter and summer. "French Jack," the dam tender on the North Fork, he's a French-y himself, went over to the shack last winter and tried to make friends with the family, but he never went back again. Said they weren't his kind of people. Guess 'Jack' is too fond of 'alky' to suit 'em. Every once in a while 'Swede Andy' brings a bunch of French papers out to 'em from town, and the girl there plays on the guitar and sings. We can't any of us size 'em up."

"How would you like to go out and get a little mutton for breakfast?" "Big Sandy" asked one evening after the party had been in camp about a week. In the language of the big woods "mutton" is venison, the deer being shot out of season. Hawkins, blushing for his sportsmanship, agreed that he would like to go "shining" for deer, and, after dark he started up Squaw Creek with "Sandy" handling the paddle, "Murph" was in the bow with the "jack light," and a mile or two up the creek he made out in the thick tangle of underbrush along the bank the twin spots of light which showed where a startled deer was standing. It was Hawkins' first, and his rifle shook with all the tremors of "buck fever" as he drew bead. But the deer was so close that to miss was almost impossible, and after the echoes of the shot had died away he helped "Andy" pull a half-grown fawn into the boat. He was inclined to be ashamed that he had not got a buck, but "Andy" assured him that the mutton would be all the better and that he could buy a set of horns for $5 over at the reservation from the Chippewa hunters.

When he got up to a late breakfast the next morning "Andy" met him with a quizzical look.

"The warden's after us," said the guide.

"What do you mean?"

"Why, it seems that the game warden has appointed that French girl his deputy for this county. She heard your shot and went out in her dugout last night to catch the hunters. She followed us to camp and left word that we would be held responsible. I never heard that she had been made game warden, and it looks as if we were in for it."

"What do you think we had better do?"

"Well," said "Andy," "we might pull over to the shack on Pork Barrel Point and see what we can do with the girl."

Hawkins agreed, and after breakfast they started out. They beached their skiff on the shore of the point near where a big spring bubbled out of the gravel, and walked up to the door of the cabin. It was a big cabin, with four or five rooms, all on the same floor, and behind it was a log barn and root house. Hawkins walked up and rapped on the door. It was opened by the girl herself. Hawkins looked at her and gasped.

"Great heavens," he said, "it's Miss Burgeron."

"Won't you walk in, Mr. Hawkins?" said the girl. "You seem a bit surprised to see me here." Then, with a smile: "Did you want to give me some dictation?"

"What on earth," said Hawkins, in surprise, "are you doing here?"

The girl smiled and renewed her invitation for him to come in.

"You remember when I left the office, three years ago?" she said. "The doctors said at that time that I could not live more than a year. Brother François was threatened with consumption, too. So the whole family moved up here and took up a homestead. We've got 240 acres among us, and not one of the family has had even a bad cold since we made the change. It isn't quite so busy here as it used to be on Dearborn street, but we've all got used to it, and I think I'd rather live here than in Chicago. Did you come over on any particular business this morning?" she said.

"About some mutton," said Hawkins, with a smile.

"As you are one of my old firm," she said, "I don't know as I ought to be strict with you. But you must come in and tell me about the people in the office and the old town."

When Hawkins recovered from his astonishment he told "Big Sandy" the story. The "French girl" was Miss Burgeron, who had been a stenographer in his law office in Chicago. When her health failed she sent the rest of her family had moved up into the big woods, where she had gained strength and entirely lost all traces of the dread disease with which she had been threatened. Hawkins had never heard what had become of her after she left his office until she opened the door of the log cabin for him on Rolling Stone Lake.

"This sure is a mighty little world," said "Big Sandy."

NOTES OF THE BOOK WORLD.

THE publishing department of A. C. McClurg & Co. will hereafter be under the management of F. G. Brown, who has been for twelve years the business manager of the Dial. Mr. Brown brings to his new task a full equipment of abilities for the place. The firm announces for early publication twenty-five new books, including eleven novels, six books for children, four works in belles-lettres, two gift books, one work in sociology, and a volume of verse.

Now they are trying to pillory Macaulay for plagiarism. George Hibbert digging among Walpole's letters has encountered this: "The next Augustin age will dawn on the other side of the Atlantic. There will be a Thucydides at Boston, a Xenophon at New York, and in time a Virgil at Mexico and a Horace at Peru. At last some curious traveler from Lima will visit England and give a description of the ruins at St. Paul's like the editions of Baalbec and Palmyra." This certainly resembles the historian's reference to the New Zealander on St. Paul's.

Some joker in London has issued a prospectus of "The New Publishing Trust, Limited, Capital £200,000." Among other feats is the following bogus report from Bernard Shaw of his experiences while going down the shaft sunk by him:

Nature of strata.	Depth in feet.	Remarks.
Surface soil (journalism)	Nil.	Poor quality.
Heavy clay (Teutonic sentiment)	2,000	Non-productive.
Porous chalk (hysteric idealism)	100	Miasmatic.
Old red sandstone (hypocrisy)	10,000	Hard crust, difficult of penetration.
Carboniferous rock (commercial drama)	50	Worthless.
Volcanic formation (anti-literary)	12,150	Bluggite veins.
Granite (introspective)	(?)	Am still in this layer.
Ore (pure literature)	0	Not in sight.

Among the numerous contracts set out is one with Mr. Richard Le Gallienne for a lay sermon, entitled "If I Were Good," price £5. We are told that, after purchasing, the directors intend altering the title of this work to "If I Were Any Good."

From the American Book company comes "Winslow's Natural Arithmetic," in three parts, by Isaac O. Winslow. The object of the author is to present the subjects in spiral form, treating together the easier principles of the various topics and reserving the more difficult until the child has gained the power to learn them easily. The pupil is kept busy with a varied application of the principles already mastered instead of being forced into still greater difficulties. Educators should welcome any device which simplifies the teaching of this study. The same firm has issued Alan Sanders' "Elements of Plane Geometry," a work in which some of the more obvious steps of the demonstrations are omitted in the propositions after the first few, thus forcing the pupil to reason for himself. Exercises are introduced after each proposition, which bear directly on its principle, but involving variations in its application, which require original work for their solution. Many exercises, drawn largely from entrance examination papers of the leading colle

COBB TO HURRY NEW POSTOFFICE

Government Architect Coming to Chicago to Inspect the Building.

WORK IS SATISFACTORY.

Model of Structure Will Be Brought Here and Placed in the Art Institute.

GOSSIP OF CAPITAL CITY.

WASHINGTON BUREAU CHICAGO TRIBUNE, Washington, D. C., Aug. 7.

Architect Henry Ives Cobb will leave for Chicago tomorrow morning for the purpose of inspecting the work on the Chicago public building, and to hurry matters as much as possible. He will remain in Chicago three or four days, and during this time will arrange for the plans for the heating and lighting apparatus. After these plans have been completed, bids will be asked and contracts let for this work.

Henry Ives Cobb to Inspect the Federal Building.

Mr. Cobb had a conference with Acting Secretary Taylor today in regard to matters relating to the Chicago building. He reported that, according to last advices, everything in connection with the building was running smoothly and satisfactory progress was being made.

It now is proposed to send the beautiful model of the Chicago building, which has been on exhibition in Mr. Cobb's office, to Chicago, where it will be placed in the main rotunda of the Art Institute. The dimensions of this model are 7x9 feet and 6 feet high. It is considered the best piece of work of this kind executed in this country, and shows Mthe minutest detail of the structure.

The model is so perfect it is said the workmen could construct the building by it without the assistance of plans. It was executed by Emile Garet, a French sculptor of architectural modeling, at a cost of nearly $2,000. It weighs about one ton. It already has been crated for shipping, and will be in Chicago within a short time.

Dawson City is improving rapidly, according to a report from Consul McCook. Modern dwellings and warehouses are going up, a new courthouse is about completed, and work has been started on the new administration buildings and a residence for the Governor. "Notwithstanding the long, cold winter," says Consul McCook, "there was a continual flow of pure water from a well sunk on the bank of the Klondike River. "The water is pumped direct into the main from the well under such pressure that the pipes are kept open. Taps are located on the sidewalks all over the city. Ice costs only two cents a pound, the lowest price this luxury has been in any summer. Rents are not lower, but will be reduced in the near future.

Dawson City Now Is Making Rapid Progress.

"The gold output will, it is said, fall short of the estimate made earlier in the year, one reason being the long winter. I think $20,000,000 a fair estimate for this year's product. Many of the richest claims have not yielded as much this season as formerly. While there is a large gold-bearing area in this territory, the miner must learn to work more economically. On the Hootalinqua River and at other points there are good indications, but prospectors will not go there yet, as the grounds are too far away from a base of supplies. After the placer mines near Dawson are worked out, the attention of the miners will be turned to fields in this territory not yet opened up.

"By orders from Ottawa, the whole country has been thrown open for prospecting, no claims being reserved for the crown, as formerly. The royalty on the gross output of the mines has been reduced from 10 to 5 per cent.

The government is building good roads to the mining sections near Dawson, which will be of great advantage to the operators, as their supplies can be handled at less cost. Good roads are badly needed in the mining country in Alaska.

There seems an excellent opportunity for the investment of American money in industrial lines in Europe. According to Consul Listoe at Rotterdam, Servia and Roumania are offering liberal inducements to persons who will start enterprises in those kingdoms. It now appears that the government of Hungary is also anxious to interest capitalists in establishing manufactories of various kinds in that country, and will grant valuable concessions to investors, in order to promote a revival of the industries and the prosperity of the business world of Hungary.

Opening for American Capital in Europe.

Among the enterprises for which the government will grant subsidies are a barrel factory, an asbestos factory, an establishment for the manufacture of articles of lead, zinc, and tin by electricity, a silk factory, a cotton spinning and weaving factory, a woolen yarn mill, and an agricultural machinery factory.

The government is planning to expend a considerable amount of money in the irrigation of various parts of the country, and capitalists and manufacturers will find it to their advantage to pay attention to the present industrial and agricultural condition of affairs in Hungary.

It has been found by the Navy department that in order to extend the dimensions of the coaling station at Pago Pago harbor, Tutuila, Samoa, it will be necessary to purchase additional land for that purpose. At the last session of Congress an appropriation of $200,000 was made for extensions to the coaling station, and the Navy department, upon finding that a purchase of land was necessary, asked the Controller of the Currency if there was authority in law to make the purchase out of the $200,000. He has replied that the land cannot be bought at present and quotes section 3,736 Revised Statutes, which prescribes that "no land shall be purchased on account of the United States, except under a law authorizing such purposes."

Navy Department Must Buy More Land in Tutuila.

Rural free delivery service will be established on Sept. 1 at Harrisburg, Saline County, Ill., with one carrier, the route being twenty-two miles long, covering an area of 30 square miles and having a population of 500. A route will be established at Jonesboro, Union County, with one carrier. This route will be twenty-five miles long, covering an area of thirty-four square miles, with a population of 540. In Michigan a route will be established at Whitehall, Muskegon County, with one carrier. The route will be twenty-eight miles long, covering an area of thirty-three square miles, with a population of 794.

New Rural Free Delivery Routes Are Established.

Only a few of the letter carriers of the country have availed themselves of the privilege granted by the Postmaster General, after several years of petitioning, to wear shirt waists during the summer season while on duty. A. W. Machen, general superintendent of free delivery, said today that the shirt waist had not become popular among the carriers and that in most cases when the official permission had been taken advantage of the garment had not been a shirt waist, but merely an ordinary shirt of the color prescribed in the Postmaster General's order.

Few Shirt Waists Are Worn by Letter Carriers.

SHORT STORY OF THE DAY.

Cordelia.

BY FRANK H. SWEET.

[Copyright, 1901.]

CORDELIA HACKETT was out mending her fence. This was nothing unusual, for the fence had a habit of needing mending, and for many a long year there had been no one but Cordelia to do it, and, in fact, to do all the mending and tending and baking and making for the hungry Hackett family. She had smoothed the way down into the valley for her poor, paralytic father, and had paved the way up the hill of life and into an education for her brothers and sisters, and was now thinking of performing the same office for the motherless children of an older half-brother.

Tap, tap, tap, rang Cordelia's hammer as she went along the fence, straightening a slanting picket here and driving a fresh nail in place of a rusty one there; and tap, tap, tap, sounded firm, approaching footsteps on the sidewalk. But the artist of the hammer did not notice. Her thoughts were busy in reviewing the past and in making plans for the future. The week before her youngest brother had gone out into the world to make a place for himself, and now she was alone—for the first time in her life. She had thought to remain in her pretty, vine-covered cottage and read and study and do just what she liked. But only this morning a letter had come from her brother John, inviting her to live with him and look after his children. Well, of course, she would go; but it was with a sharp pang she made the decision.

Presently her nails gave out, and she rose with the intention of going after more. But as she did so she saw the figure of a man leaning on her gate, and a pair of keen, quizzical eyes were looking straight into her own.

An angry flush rose to her face, but was quickly succeeded by a look of pleased recognition.

"For the land sake, Tom Rogers!" she cried, as she stepped forward and gave him her hand, "who ever thought to see you here! And with such whiskers. Why, I declare, I scarcely knew you! Let's see, it's ten years since you went out West?"

"Twelve, Cordelia, twelve," he said, smilingly. "You remember it was the year after father sold his farm. That was in 1889—Lizzie White had a lawn party the evening before I left."

"Yes, I remember," giving him an arch look. "You went home with Sadie Adams, and folks did say——"

"O, pshaw, Cordelia," he remonstrated; "you and Sadie were together, and I started to go home with both of you, but that little Ed Purcell came up and you went off with him." Then, with sudden consternation: "I—I beg your pardon. You—ain't married to him, are you?"

"Not yet," placidly. "He comes by every few months and sort o' beats round the bush. But, you see, I've had all I could put my hands to without thinking o' such things." Then, with a gay, ringing laugh: "But let's talk sensible, Tom. I gave up marryin' years ago. How are you gettin' on out West? When did you come, and how long are you goin', to stay?"

"Just got in, and you're the first person I've talked to," he answered. "I happened to come this way, and thought I'd stop for old times' sake. You've got a mighty flowery place, Cordelia."

"Yes, I like it. But won't you come in and sit on the piazza while I make some cool lemonade? It's peaky hot out here."

"Don't mind if I do," with alacrity. "I ain't in no particular hurry, and your piazzy looks right cool and inviting. And, besides, I'd like to ask a lot of questions about the boys and girls; what they are doing, and who's married and who ain't."

Two rocking chairs were placed opposite each other on the piazza, and while Cordelia was making the lemonade Tom gazed around with boyish delight. The piazza was screened from the road by honeysuckles and wistarias, and he could count at least a dozen butterflies sailing contentedly about. Almost in reach of his hand was a robin's nest, and as he raised himself slightly to look at the eggs the owner began to scold him from one of the rafters overhead.

"Just exactly like it was twelve years ago," he murmured delightedly. "And, on my soul, I believe that's the same old bird that used to scold me so terribly. There, there, there!" as the robin redoubled her cries; "that isn't the way to welcome a friend. I won't hurt your eggs."

Here Cordelia came out with the lemonade and a small stand, which she placed between the two chairs.

"There, help yourself!" she said. "Now tell me how you've been gettin' on out West."

"O, 'jes' toler'ble,' as they say out there," he replied, laughing. "Only in my case the 'jes toler'ble' means first rate. I started as a cowboy, and then bought a few head of cattle and some land, and after that pushed ahead pretty steady. I was always hardworking, and so got on faster than some of my neighbors. After awhile a railroad came through, and a village started up less than three miles from my place. That boosted me right to the top. Now I've got as pretty a ranch as there is west of the Missouri."

"Why, that's splendid!" she cried, her face glowing with pleasure. "I'm awful glad you're doin' so well. Folks around here have an idea that you've been sort of runnin' out."

"How came they to get such a notion?" cautiously.

"Well, I—I believe Ed Purcell spoke of it in the first place."

"Ed Purcell!" Tom rose to his feet in sudden wrath. Then he sat down, with a smothered laugh. "The mean liar! He didn't know the first thing of what I've been doing. You didn't believe him, Cordelia?"

She looked distressed.

"How could I help it, Tom?" she faltered. "Ed said he got letters from you off and on, and I didn't suppose he would tell a story." Then, with an effort to change the subject: "Did you bring your family along?"

"Family?"

"Yes, your wife and children?"

He gazed sharply at her for a moment to see if she was in earnest; then he threw himself back in his chair with a sudden burst of laughter.

"Did Ed tell you that?" he asked, as soon as he could get his breath. "Well, he's a dandy, he is. And did you believe it?"

She did not answer, but he could see from her changing countenance and averted eyes that she had believed it.

"Look here, Cordelia," he said, abruptly, "what do you suppose I came back for?"

"To look around—to see your relations, perhaps," she answered, hesitatingly.

"My relations are all out West. Father and brother Jake went there soon after I did. No, it was on account of this," taking a small slip of paper from his pocket and handing it to her. "Jake takes the home paper, and sometimes I look it over. Last week I happened to see this item. Read it."

She did so, mechanically.

"We understand that our esteemed fellow-townsman, Paul Hackett, has obtained a lucrative position in the city, and that he will soon depart for the scene of his future labors. This will leave his sister, Miss Cordelia, to keep house alone."

"I don't see much in that," she said, as she handed back the paper.

"Well, I do. Anyhow, it brought me here." His voice had suddenly grown eager, and her gaze fell beneath his, while her face began to flush. "Listen, Cordelia. When I was returning that night, after I had gone home with Sadie Adams, I met Ed Purcell. I felt more like pitching him into the bushes than talking, but the fellow was so friendly and soft-spoken that I was obliged to stop through mere civility. He spoke about the weather and the party, and then told me that you and he were engaged. I never liked the scamp, but I didn't suppose he would tell a lie. The next day I started West."

Cordelia was standing now, her face flushed and her eyes blazing.

"Engaged to Ed Purcell!" she gasped. "O, Tom! you didn't believe that?"

"How could I help it," he answered, grimly, repeating her words of a few minutes before. "I didn't suppose he would tell a story." Then all the anger and grimness left his face, and as he held out his arms the tenderness of twelve years' repression came tremulously into his voice. "Cordelia, darling, will you go back with me?"

She made a shy step forward, then hesitated.

"There's John and the children," she said.

"Brother John and the children! He's well-to-do and can find somebody else to look after them. Will you come?"

The flush grew deeper on her face, but her voice was clear and firm as she answered: "Yes, Tom."

IN THE SOCIETY WORLD.

Golf gives way to croquet this week at Wheaton and a tournament is in progress, the finals to be played today. Yesterday Mrs. Arthur Ely and Mrs. Charles B. McDonald defeated Mrs. McAvoy and Mrs. Dwight Bowles. The tournament is a small one, including mostly the Wheaton colony. There are some social features, Mrs. Arthur Ely giving a dinner on Tuesday night for Mr. and Mrs. Charles B. McDonald, who are here from New York, and Mrs. McAvoy gave a dinner at her cottage last night. Also yesterday Mrs. Dwight Bowles gave a small luncheon party.

Changes have been made in the series of festivities planned at Waukesha for August. The horse show and the floral parade have been postponed until Aug. 21. Next Saturday, instead of the young women's cotillion, the matron's ball will be held at the Fountain House. The cotillion has been set for Aug. 21 and the vaudeville show will be given on Aug. 24.

In Kenilworth yesterday the wedding of Miss Ada C. Badger, daughter of Mr. and Mrs. A. C. Badger, and Mr. Embry L. Swearingen of Louisville, Ky., took place at noon at the residence of the bride's parents. The Rev. Ernest M. Stires performed the ceremony. There were no bridal attendants, but a quartet of children—Laila Swearingen, Margaret Curd, Edwin Hunt Badger, and Nanna Reorden. Masters George M. Swearingen and Shreve Coles Badger were flower boys. Only members of the two families were present. After a wedding trip of six weeks Mr. and Mrs. Swearingen will be at home at 218 West Broadway, Louisville, Ky.

Mrs. Anna Grace Fanning and Mr. George D. Armstrong were married last evening at the residence of the Rev. Father Byrnes. After the ceremony a reception was held at the home of the bride's sister, Mrs. John T. Fanning, 300 Ogden avenue. Miss Lillian White and Mr. Arthur W. Fanning were the bridal attendants.

The engagement is announced of Norma Cutter, sister of Mr. John D. Cutter of 4147 Michigan avenue, to Dr. John W. Thomas of Brooklyn, N. Y.

There will be a special supper and music tonight at the Germania club, North Clark street and Germania place, from 7 till 12 o'clock.

Mrs. Leon Mandel and her children are at Mackinac.

Mr. and Mrs. Paul Morton and Mrs. Mark Morton, with their families, have gone to the White Mountains for August and September, and will be at Jackson, N. H.

Mr. Frederick B. Tuttle and Mr. George H. Taylor of the Calumet club sail today for Europe on the Deutschland. Other passengers are Mr. and Mrs. J. McGregor Adams and Mr. and Mrs. Robert McCormick.

The Rev. Thaddeus M. Snively has left to spend his vacation in Europe.

Binghamton, N. Y., Aug. 7.—[Special.]—At the summer residence of Mr. and Mrs. Riley Perce at Lisle yesterday, their daughter, Miss Mellen Perce, was married to John Louis Mackallar, cashier for the Equitable Life Assurance company, Chicago.

Dr. and Mrs. E. Perry Rice of 950 Jackson boulevard leave today on the Manitou for a four weeks' cruise of the lakes and among the Thousand Islands.

MOTHER OF BABY WHO DIED IN COURT IS GIVEN BLAME.

Coroner's Jury Holds the Woman Responsible for the Death of the Child from Want of Proper Nourishment.

Mrs. Minnie Robach, mother of the 8 months old child who died on Monday in the Juvenile Court for want of nourishment, was held responsible for the death of the little one by a Coroner's jury at an inquest held yesterday afternoon. A severe reprimand, however, was the only action taken by the jury.

The verdict of the jury was that the child had died from inattention and "that had the child been given proper nourishment by the mother, Mrs. Minnie Robach, it would in all probability have been alive and well."

The husband, William Robach, in giving his testimony said he was forced to leave his wife some months ago owing to her love for drink, but that since that time he had furnished her weekly with sums of money for the support of his children. He said he was willing to support his children, but refused to have anything to do with the woman.

Since the time of the death of the child on Monday the body has lain on a slab at an undertaking establishment for want of sufficient funds to give it a proper burial. Yesterday, after the inquest, the father announced that he had no money, but said he would endeavor to raise a sufficient sum to give the child a burial. Unless this is done the child will be buried in potter's field at the expense of the county.

SCHOOLS EDUCATE SNOBS, SAYS PROFESSOR ZUEBLIN.

Tells His Class in Chicago University Public Education System Has Different Effect than Intended.

Class distinctions between rich and poor, between educated and uneducated, are as great here as in Europe, and our university graduates are as snobbish as those abroad, said Professor Charles Zueblin yesterday in a lecture to his class in sociology at the University of Chicago.

"The division between educated and ignorant people is the greatest distinction of class that we can have," said the professor, "and this in spite of the fact that we have the greatest public school system in the world. Our university graduates, although their education is practically given to them by the people, are quite as snobbish as those of England or any other country. They are slow to recognize and act upon the obligation they owe to society.

"The result is that the public school system, designed to be our most democratic and leveling institution, in reality leads to the separation of those who receive its benefits from those who do not. The university man, whether educated in a State university or in some privately endowed school, owes his education to the people, because the expense of it comes from the people ultimately. He therefore owes a greater debt to society than other men, but in few cases does he repay in any adequate measure."

CRIPPLES HAVE A PICNIC.

CHILDREN TAKEN TO ALTON PARK NEAR LEMONT.

Many of Them See Green Fields of the Country for First Time—Taken Out by a Special Train on Alton Road and Day Spent in Games and Dancing—Elaborate Luncheon That Was Served Comes as a Surprise to the Little Ones.

"O, look, look, teacher; is the cow a cripple—it's got a crutch?" cried a little lame urchin who was pegging around in the first knee deep clover he ever had seen.

"No, my boy," replied the instructress, "the cow wears a poke to keep it from getting through fences."

It was the picnic of the Crippled Children's School in Alton Park, near Lemont, Ill., made possible by the generosity of Frederick G. McNally and through the courtesy of the Chicago and Alton railway. Fifty-four children—thirty girls and twenty-four boys—from the institution at Ogden avenue and West Madison street romped all day in the grass and devoured the picnic rations with appetites usually associated with strong physiques.

Start Early in the Morning.

Omnibuses took the youngsters to the Union Depot at 8:30 a. m., where a special train awaited them. Dudley Walker of the railway company accompanied the party, and the children were in charge of Mrs. Emma S. Haskell, principal of the school, Mrs. Mary Killian, Miss Minnie Marquart, Mrs. Leaman, and Policemen Fitzgerald and Lewis.

The little unfortunates were allowed to seek their own adventures in the picnic grounds. They flocked into the swings and were tossed as high into the treetops as many a healthy boy in his most daring moments. Races were run by the active ones, while the helpless little fellows urged them on.

Elaborate Luncheon a Surprise.

Then a surprise was in order when hunger turned all thoughts to luncheon. The unfortunates sat down to a complete course dinner from Kinsley's, and there were half a dozen colored waiters dashing about for nearly an hour attending to every want of the guests.

After the repast a band, sent on a later train by Mr. McNally, played all the afternoon. The children rushed to the dancing platform and the boys who could dance on one crutch or two chose their partners from among the girls. The whirl lasted till the train whistled for departure.

SWISS COLONY TO HOLD PICNIC.

Chicago "Residents," Formerly of the Mountainous Cantons of Central Europe, Arrange for Annual Event.

Swiss residents of Chicago will hold their annual picnic at Elm Tree Grove, Dunning, next Sunday. The affair is an annual event and is participated in by the entire Swiss colony in Chicago and vicinity.

A committee has been busy during the last few days arranging for the outing. Games of all descriptions, as played in the valleys and mountains of Switzerland, will be given, and a long program of racing and other contests has been arranged.

GEORGE F. HARDING ASKED TO PAY OVER TRUST FUND.

Niece of Municipal Ownership Promoter Says He Refuses to Account for $10,000 Bequeathed to Her Monther.

Mrs. Bertha Snyder Nitchey, niece of George F. Harding, has asked for an accounting of trust funds in his hands and his removal as trustee. Mr. Harding recently came into public notice by his offer to buy the street railways, he agreeing to deposit $1,000,000, and to hold the railways until such time as the city can acquire possession under municipal ownership.

By the will of his father, General Abner C. Harding, who died at Monmouth, Ill., in 1874, the son, George Harding, was given $10,000 to invest, the income to be paid to a sister, Mrs. Nitchey's mother. He was also made sole executor, without bond.

Mrs. Nitchey declares that his affairs are involved and that he refuses to give her information as to the trust fund of $10,000.

PRODUCE PRICES ARE HIGHER.

Fruits and Vegetables Command from Twice to Three Times the Money Asked Last Season.

Prices for fruits and vegetables in South Water street for nearly all lines are from twice to three times what they were at this period a year ago. Damage from the recent hot spell and drought was particularly heavy for all kinds of produce and extended over a wide area of country. The result has been that the West, middle West, and the Southwest are daily drawing heavily on the Chicago market for fruits and vegetables. Good varieties of potatoes are selling at from 80 cents to $1.20 a bushel, against 35 cents to 50 cents last year. Cabbage is scarce, and home-grown is selling freely at $2.85 a crate and $7 to $8 a hundred. This is at the rate of about $34 a ton, or three times the price of a year ago. Several enterprising orchard proprietors in Michigan are packing peaches for market this season in one-sixth bushel baskets, but the little fellows are not popular with housewives, who are inclined to boycott these new "baskettes."

GIRLS GIVE A CHARITY FETE.

Entertainment for Fresh Air Fund at Residence of Charles Lamb in Grand Boulevard.

Thirteen girls, their ages ranging from 9 to 12 years, gave an open air entertainment for the benefit of the Fresh Air Fund last evening at the residence of Charles Lamb, Forty-second street and Grand boulevard. Twenty-five dollars was realized. The children expect to give entertainments twice a month.

A Pullman Palace Car Man ... ON ... Grape-Nuts. (See Below.)

"In the morning, when you don't have very much of an appetite, just fill your coffee cup about one-third full of Grape-Nuts, then fill up with hot coffee, sweeten to taste, stir well and let settle. Now try your coffee. Why, man, it will make your hair curl. After drinking your coffee, add a little more sugar and eat your Grape-Nuts with a spoon, and my word for it you will feel like a fighting cock until dinner time. If you never have and want something good, try it once."

The above is from a Pullman Palace Car man who starts out by saying that "Grape-Nuts are fine with cream, but let me tell you what to do when the old cow goes dry." We would further suggest that persons who have trouble in digesting coffee, use Postum Food Coffee for the morning meal and try the Grape-Nuts with it instead of with ordinary coffee.

Both Grape-Nuts and Postum contain certain elements that are of great value in rebuilding the human body.

JOHN A. COLBY & SONS' Reliable Furniture

"Rare" Values

We use the word "rare" advisedly. It is indeed a rare occurrence to secure the "Colby" class of furniture at "cut prices." The stores and newspapers are flooded just now with so-called "cheap" furniture. Be wary. Much of it is "cheaply" made expressly to sell "cheap," but is dear at any price.

We make and sell the grade of furniture that is handed down from generation to generation. It is the cheapest in the end.

During August we are holding a "Red-Ticket Reduction Sale" to make room for the immense Fall and Winter stock of hand-made furniture now in course of construction at our factory. This "Reduction Sale" gives you a chance to secure the conceded superior "Colby" furniture at the prices asked by others for inferior grades. A little investigating will do you and your pocketbook good. The "Red Tickets" contain the *former* and the *reduced* price. Drop in for a look.

AUGUST RED TICKET REDUCTION SALE

WAS .....

NOW .....

FACTORY: 44 to 50 N. Elizabeth-st. Buy of the Maker. RETAIL STORE: 145 to 154 Wabash-av.

WANTED

One Thousand Copies of the August Number of

Harper's Magazine

The publishers being unable to supply us with a sufficient number of this magazine to fill our orders, we will pay the full retail price (thirty-five cents a copy) for one thousand copies, cut or uncut, delivered to us in good condition on or before noon, Saturday, August 10.

The Western News Company, 204 and 206 Madison-st., Chicago.

ROCKY MOUNTAIN LIMITED TO COLORADO VIA Great Rock Island Route

Leave Chicago....1:00 p.m.
Arrive Denver,.... 4:45p.m.
Colo. Spgs.4:30 p.m.
Manitou....5:00 p.m.

ONLY ONE NIGHT OUT

$25.00 ROUND TRIP August 1st to 10th Inclusive

CITY OFFICE: Marquette Bldg., Cor. Adams and Dearborn Sts.

Your Doctor Recommends Colorado

His prescription—
Buy a round-trip ticket to Colorado.

Unusually cheap rates now and during September—
$25 from Chicago, $21 from St. Louis, $15 from Kansas City.

Ride on a Santa Fe train,
In observation Pullman or chair car.

Eat Harvey meals en route, drink Manitou water, climb Pike's Peak, catch trout, camp out, rough it, get tanned, get rested. Return home cured.

Ask for our booklet—"A Colorado Summer."

Santa Fe

J. M. CONNELL, Gen. Agt., A. T. & S. Fe Ry., 109 Adams-st., Chicago.

OPTIMO "BEST OF THE BEST"

ALL HAVANA CIGARS. A. SANTAELLA & CO., TAMPA, FLA. Chicago Salesroom 58 Lake-st.

HAIR DRESSING, Manicuring, Chiropody, Facial Massage, Electrolysis, Ladies' Turkish Baths, Wigs, Scalp Treatment. E. BURNHAM, 70 & 72 State-st.

Keeley Cure For Drunkenness and Drug Using. THE PARENT INSTITUTE, Dwight, Ill. Chicago Office, 1243 Auditorium Bldg. 1170 Broadway, N.Y. City. Conference by correspondence only. Send for Book. Portia Hall, Private Colonial Cottage for Ladies.

LETTER OF MARQUISE DE FONTENOY.

[Copyright, 1901, by the Marquise de Fontenoy.]

OLD Queen Isabella of Spain, whose obesity has become phenomenal with advancing years, is the latest royal convert to the automobile fad, and she does not permit the frequent accidents with which she has already met while "bubbling" to discourage her in the least. She is now spending the summer at the castle of Breau-sous-Nappe, a beautiful place some fifty miles from Paris, and which she has leased for the hot months. Her arrival there was more comical than impressive. She had insisted, despite all advice to the contrary, upon making the trip in her automobile. At the last hill, however, the machine gave way, went all to pieces, in fact, and it was in a farm wagon, the only vehicle that could be obtained, that she made her entry into Breau-sous-Nappe, the entire population of which little place had turned out in festive attire to see and welcome the Queen of Spain.

Empress Frederick's death will have little effect one way or another upon the social life of England, for the official mourning for the late Queen Victoria has still another six months to run, and is enforced with the utmost severity, the slightest disregard being visited with manifestations of royal disfavor. And under no circumstance would the mourning for Empress Frederick be prolonged beyond six months, in spite of her having been Princess Royal of Great Britain. Moreover, the London season is now at an end, and for the next six months English society will be scattered at foreign watering places and in the various country houses of England, Scotland, and Ireland, where, of course, mourning plays little or no rôle.

Nor can the Empress' death be looked upon as having spoilt the Cowes week, for the presence of the King and Queen had necessitated so strict an adherence to the regulations of court mourning for Queen Victoria that all gayety and brilliancy was out of the question, and that gloom is prevailing everywhere on the Solent.

Aside from this, the death of the Empress will give rise to universal regret in England, where she has always occupied a particularly warm spot in the hearts of the people, who were quite alive to the fact that it was precisely because she was so thoroughly English in all her ways, thoughts, and sympathies that she was so unpopular in Germany.

It is difficult to say as yet what the disposition of her considerable wealth will be. But it is probable that the largest beneficiary will be her daughter Victoria, who, jilted by the late Prince Alexander of Bulgaria, is now the wife of Prince Adolph of Schaumburg-Lippe. She is the one of all Empress Frederick's children whose present circumstances are the least flourishing and who is entirely without financial prospects.

Prince Henry is rich already in his own right, and has, moreover, in the troubles between the Kaiser and their mother, shown a disposition (since his father's death) to side with the Emperor rather than with the Dowager. Princess Frederick Charles of Hesse and her husband will inherit all the wealth of the elder brother of the Prince, the blind Landgrave of Hesse; the Crown Princess of Greece, another daughter, will, in course of time, become Queen of Greece, added to which her husband will benefit largely under the will of his father, King George, whose private fortune, amassed by speculation, is great.

Princess Charlotte of Saxe-Meiningen is at the present moment quite as badly off in a financial sense as her sister, Princess Adolph of Schaumburg-Lippe, but on the death of her husband's octogenarian father she will become reigning Duchess of Saxe-Meiningen and entitled to the large revenues as such. Moreover, she has from her girlhood always been one of all the children of Empress Frederick for whom the latter cared least owing to the independence of the Princess and to her refusal to submit blindly to the guidance of her somewhat imperious mother.

Prince Peter Karageorgevitch is the principal pretender to the throne of Servia, and his father, now dead, was convicted "in contumaciam" of being the principal instigator of the murder of the reigning Prince Michael of Servia in 1868, and was as such forbidden to set foot in Hungary. Prince Peter married the eldest daughter of the reigning Prince of Montenegro, who died, leaving him with a couple of boys, George and Alexander, who are being educated at St. Petersburg under the direction of their father's brother, Alexis, who is in the Russian service, and married to one of the Demidoffs.

WHEAT SCORES ADVANCE.

BUYING ORDERS RATHER THAN NEW FACTORS THE CAUSE.

Bulge of Nearly Two Cents on Strength at St. Louis and Reported Sharp Foreign Demand There—Possibility of Frost in the Northwest Disturbs the Shorts—Corn Turns Strong on Claims of Increasing Damage East of the Mississippi.

With gains of 1¼ to 1⅝c at the best and final additions to the credit side of the ledger of ⅞c to 1⅛c wheat led the grain list, with some of that increase in the general trade for which the bulls are hoping as an essential requisite to carrying prices higher. The market was a strong one from the first, except for an opening decline of 60¾c for September, caused by local selling on lower cables. But there was a prompt rally and a gradual hardening of prices which carried the active futures up to 71¾c, with the close at 71⅛-¼c, a gain of 1⅛c.

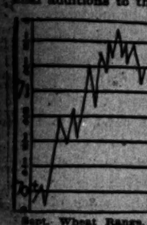

Sept. Wheat Range.

St. Louis advices and buying orders gave the keynote to the market. There was a net gain there of 1¼c, with reports of sharp cash demand by foreigners and millers who were paying 1c over September. Trade was somewhat mixed, as some of the Southwest trade was taking profits and the Northwest patronage was also divided against itself. There were still good hedging sales, but there was also buying for Minneapolis, though apparently against sales in that market, the closing of a spread. Cold weather in Manitoba and a forecast of light frost in North Dakota and northern Minnesota caused discretionary action on the part of shorts, although the oldest farmers in the pit agreed there was no possible danger to wheat from that cause south of the Canadian line. Some reports of disappointing harvests returns and the expectation of a bullish estimate by a local statistician caused a stronger feeling in the Northwest.

Cash Demand Less Urgent.

A further letting up in the urgent demand for No. 2 hard winter wheat for immediate shipment was looked upon as an argument against the advance, but did not prove effective. Shorts in New York who were bidding ⅛c over September for this grade on Tuesday to fill contracts were not in the market and there was a loss of ⅝c in relative value, bids being reduced to ½c under September. Some shipping business was accomplished, however, 170,000 bu, and the seaboard reported 682,000 bu taken for export. Clearances were again heavy at 1,142,845 bu, making 4,845,000 bu for four days.

Foreigners were buyers of futures here as well as of cash in the Southwest, and mail and private cable advices were still of a doleful tenor regarding crop prospects in European countries generally. Foreign markets did not reflect this idea. Liverpool being ⅛-¼d lower and Paris off 1¼c to 1½c. Primary receipts were suggestive of plentiful supplies, 1,350,047 bu, practically the same as last week, but in spite of a comparative falling off do not lose hope. Southwestern receipts are lighter than those of last week, and the movement in the Northwest is lighter at the beginning of the movement of a good crop than at the beginning of a poor one last year. The two points had 120 cars, compared with 246 last year, a goodly proportion new, and it was claimed reserves of the old crop are unusually low.

Shorts Find Corn Stubborn.

Corn surprised those who had expected a weak opening and a continuation of the break. Private reports from Illinois, Indiana, and Ohio, claiming a poor crop prospect, with some confirmation of the claims by the weekly crop bulletins, were largely responsible for the changed sentiment. September sold at the opening at 56½c, but rallied sharply to 57c, worked up gradually to 57¾-⅞c, and gave way but little, closing at 57⅝c for a gain of ⅝c. December gained ½c and May 1c.

Prospects of cooler weather and the specter of frosts predicted for the Northwest, which might extend into the corn belt, though probably not, influenced some covering by shorts, and there was little offering, except around top prices, when there was some selling for the Southwest. Robson and Patten were early buyers, and longs who had reduced their lines in preparation for a break supported the market. Some Indiana advices were of a startling character, with suggestions of less than a third of a crop around Lafayette, and there were estimates of only 50 per cent for the State. Receipts were light, only 80 cars, with 90 estimated for today. Shipping demand was sluggish, but sales were the heaviest in some days, 265,000 bu, the bulk of that for shipment. The sample market was firmer. Seaboard sales were only 40,000 bu, clearances but 96,284 bu. Cables were firm: Liverpool steady to ¼d higher for spot, ½d higher to ¼d lower for futures.

Narrow Trade in Oats.

Oats responded but sluggishly to the advance in corn, closing prices showing gains of ⅛c to ¼c. September ranged from 34½c to 35¼c and stopped at 34⅞c. Trade was light and the market calm when neighboring pits were most excited. The bulk of the business was changing by elevators buying September and putting out hedges again in May, the spread at one time reduced to 2⅝c. Arrivals were over the estimate, at 220 cars, but the small proportion of contract, 129 cars, attracted attention. The estimate for today is 240 cars. Seaboard clearances were 38,000 bu.

Provisions were weaker, and the whole list showed a loss ranging from 5c to 15c. There was considerable of the January product offered, with Steever, Geddes, and Wrenn among the sellers. Strength in corn had no effect on provision lines. Pork showed the greatest loss, the range being from 5c to 15c; lard was steady to 5c lower, while short ribs were a trifle easier. Hogs were fairly active and about 5c lower on receipts of 34,000, compared with 24,000 a year ago. Estimated receipts for today are 30,000. Receipts of hogs at the principal Western packing-houses were heavy, 91,000, compared with 85,100 last week and 62,500 last year. Shipments of cut meats were 3,640,383 lbs, against 2,920,416 lbs a year ago; lard, 2,367,542 lbs, compared with 1,471,064 lbs last year.

Rye was steady for September and ½c lower for December. There was a better tone to the market and good speculative inquiry. A few cars were taken for manufacturing purposes. The export clearances were large, being reported at 95,978 bu. September closed steady at 56½c, while December was unchanged. Receipts were 13 cars.

Barley was stronger and in good demand. New for September delivery was called for yesterday, and 62c, or 1c above recent quotations, was bid, while 63c was asked. Old barley was quotable at 40@46c for screenings, 50c to 60c for low grade to choice malting; new, poor, thin, for mixing, 50@62c; for malting, light weight, fair color, 55@57c; for choice, 58@60c; for fancy, 61@63c.

Timothy strong and from 10c to 15c higher, with light inquiry. September closed at $6.30; October, $5.15 bid and $5.20 asked. The cash market was inactive with values nominally 10@15c higher. Receipts were 71,000 lbs and shipments 265,600 lbs. Clover was dull and unchanged, with contract old about $10.25, and October delivery $10.25@10.50.

Flaxseed was weaker for both cash and futures. Receipts were 27 cars in Chicago and 7 at Minneapolis. No. 1 Northwestern closed at $1.63, a loss of 4c, and No. 1 Southwestern as well, a loss of 2c. September closed at $1.56. October was inactive at $1.51½ bid and $1.53 asked.

Figures for the Day.

Grain and provision futures ranged as follows:

WHEAT.

	Closed Aug. 6.	High.	Low.	Closed yester-day.	Closed Aug. 8, 1900.
Aug.	70¾	.....	.....	70¾	74⅝
Sept.	70¾	71⅛	69¼	71⅛-¼	75⅛
Dec.	73¼-⅝	73⅝	72	73⅛	.....

CORN.

Aug.	55¾	.....	.....	56¼	37⅝-38
Sept.	56¾	57⅞	56¼	57⅝	37⅝
Dec.	37⅝	38¼-⅜	37⅝	38¼-⅜	.....
May	41⅝	41¾	41⅜	41¾	.....

OATS.

Aug.	34½	.....	.....	34½	21¼
Sept.	34⅞	35¼	34½	34⅞	21¼
Dec.	28½	28⅝-¾	28⅜	28⅝	.....

PORK.

Sept.	12.97½	13.02½	12.92½	12.92½	11.77½
Jan.	14.90	14.90	14.80-85	14.80-85	.....

LARD.

Sept.	8.02½	8.02½	8.07½	8.07½	6.67½
Oct.	6.67½	6.67½-70	6.62½-5	6.62½-5	6.67½
Jan.	8.05	8.05	8.00-2½	8.00½	6.70

SHORT RIBS.

Sept.	7.80-2½	7.82½	7.77½	7.77½	7.15
Oct.	7.67½	7.67½-70	7.62½-5	7.62½-5	7.10
Jan.	7.12½-5	7.12½-5	7.07½	7.07½	6.10

GRAIN INSPECTION.

	No. 2 and better.	No. 3.	No. 4.	Low grades.	Total.
Winter wheat	141	61	8		210
Spring wheat	1	14	9	23	23
Corn	9	62	9	80	80
Oats	20	156	35	220	220
Rye	9	4		13	13
Barley		4			4
Totals	186	304	60	550	

Inspected out: 77,800 bu and 41 cars winter wheat; 75,000 bu and 1 car spring wheat; 70 cars corn; 8 cars oats; 5 cars rye. From unlicensed elevators: 30,000 bu winter wheat; 10,100 bu corn; 46,700 bu oats; 1,900 bu rye.

Movement of Produce.

The following were the receipts and shipments of flour, grain, and provisions for the last twenty-four hours, as compared with the same time last year:

Articles.	Receipts— 1901.	1900.	Shipments— 1901.	1900.
Flour, brls	39,070	35,479	19,725	15,906
Wheat, bu	656,855	255,850	197,052	201,104
Corn, bu	241,750	248,550	5,000	666,097
Oats, bu	535,017	722,075	189,105	185,329
Rye, bu	11,700	1,100		2,629
Barley, bu	10,000	23,800		4,000
T. seed, lbs	71,070	208,900	77,715	152,900
C. seed, lbs	14,202	7,050		47,709
O. seed, lbs	4,000	1,120	2,000	
F. seed, bu	30,000	25,000	22,000	58,000
C. meats, lbs	1,641,146	552,230	3,640,232	2,920,416
Can. m'ts c's	400		9,804	5,293
D. beef, lbs	408,943	601,639	2,762,410	4,041,905
Beef, tcs	11		34	31
Beef, brls	15		29	79
Pork, brls	113	50	320	338
Lard, lbs	474,100		2,367,542	1,471,064

The receipts and shipments of wheat and corn at the points given were as follows:

Western points.	Receipts— Wheat.	Corn.	Shipments— Wheat.	Corn.
Chicago	656,855	241,750	197,052	5,989
Milwaukee	15,750	8,100	1,540	
Minneapolis	62,900	3,080	97,420	
Duluth	42,648		14,942	
St. Louis	156,000	30,000	257,000	73,000
Toledo	134,333	36,000	44,667	15,500
Detroit	5,000	5,000		
Kansas City	116,800	33,750	132,700	20,250
Peoria	14,700	29,000		6,000
Totals	1,206,047	388,778	791,251	130,019
Seaboard.				
New York	236,550	110,000	190,500	62,170
Boston	387,999	7,063	95,000	806
Philadelphia	119,018	800	85,000	
Baltimore	349,200	2,400	524,000	35,172
New Orleans	44,000	4,000	156,000	
Galveston	87,550			
News Items.			40,000	17,143
Totals	1,666,316	124,281	694,869	95,284
Grand total	2,504,412	513,059	1,486,144	225,303
Same days 1900	1,454,090	735,287	918,605	1,094,251

Cash Produce Transactions.

FLOUR—Steady, with entirely local demand. Spring, special brands, $3.90@4.00; hard patents, $3.40@3.50; soft, $3.30@3.40; winter patents, Southern, $3.30@3.40; straights, $3.10@3.20; white rye, brls, $2.50@2.65; dark, $2.50@2.55.

WINTER WHEAT—A shade easier, with moderate demand. Sales in store and to go: No. 2 red, 71¼c; No. 3 red, 70¾@71¼c; No. 4 red, 70c; No. 2 hard, 70¾c on track; No. 3 grade red, 55c; No. 3 red, 70½c; No. 3 hard, 70¾c; No. 2 hard, 70¾c; 50,000 bu for shipment on p. t. Free on board: No. 3 red, 68@70¼c; No. 2 red, 71¼@71½c; No. 3 hard, 69¾@70¼c. Billed through: No. 2 red, 70½c; No. 3 hard, 70¼c; No. 2 hard, 70½c.

SPRING WHEAT—A shade higher, with moderate demand. Sales in store and to go: 120,000 bu on p. t. Free on board: No grade, 57¼@65c; No. 4, 68½c; No. 3, 68¾@70c. Billed through: No. 4, 62@68c; No. 3, 67c.

CORN—Firmer, with good demand and small offerings. Sales in store and to go: No. 2 yellow, 57¼c; No. 3 yellow, 90,000 bu for shipment on p. t. and 2,000 bu to arrive at 56½c; No. 3 white, 50,000 bu for shipment on p. t.; No. 3, 125,000 bu to local industry on p. t., 10,000 bu to arrive at 56¾c. Sales on track and free on board: No grade, 51@51½c; No. 4, 52@53c; No. 3, 57¼c; No. 3 yellow, 57¼@57½c; No. 3 white, 57¼@58c; No. 2 white, 57⅝c. Billed through: No grade, 48¾c. No. 4, 52½@54½c; No. 3, 54¾@55½c; No. 3 yellow, 54¾@56c; No. 3 white, 57½c.

OATS—Steady to ¼c higher, with good demand. Sales in store and to go: No. 4 new, 34½c; old, 34¾c; No. 4 white, new, 36¾@37c; old, 36¼@37c; No. 3 new, 35c; No. 3 white, new, 37½c; old, 37½c; No. 2, 35¼@35½c. Sales on track and free on board: No. 4 new, 34½c; No. 4 white, new, 37@37½c; old, 37@37½c; No. 3 new, 34¾@35½c; No. 3 white, new, 37@37½c; old, 38c; No. 2 white, new, 37½c. Billed through: No grade new, 34½c; No. 4 new, 34¼c; No. 4 white, new, 35¾@36½c; old, 36¼@36¾c; No. 3 new, 34½c; No. 3 white, new, 36@37c; old, 36¼@37½c; No. 2 new, 34¾c; No. 2 white, 36¾@37¼c.

RYE—Market easier, with good demand. Sales in store and to go: No. 2, 56¾@56¾c; No. 3, 56@56½c, choice put on board: No. 2, 56¾@57c; No. 3, 55¼@56½c; no grade, 51½c.

BARLEY—Stronger, with good demand. Sales free on board: 55@63c. To arrive: 57@60c, and 70,000 bu and 4,500 bu good, part old, on p. t.

PROVISIONS—Easier and about 5@15c lower, with moderate demand. Cash lots mess were quotable at $13.75@13.80; repacked, 10@12½c discount; lard, $8.55@8.57½; short ribs, $7.70@7.90, according to weight.

LARD OIL—Easier; extra winter strained, 68c.

COOPERAGE—Steady, with moderate demand, at 82½@85c for ash pork brls and 85@87½c for oak, and $1.02½@1.05 for lard tcs.

HIGHPROOF SPIRITS—Steady at $1.29.

HAY—Firm, with good demand. Receipts, 682 tons; shipments, 30 tons. Sales on track: Choice timothy, new, $15.50@16.00; old, $15.50@16.00; No. 1 timothy, new, $15.00; old, $14.50@15.50; no grade timothy, old, $13.00; choice prairie, Kansas, $14.25@14.50; Arkansas, $14.00; No. 1 prairie, Iowa, $13.00@14.50; Nebraska, $13.00@14.00; No. 2 prairie, $9.50@10.50.

Trade Gossip on 'Change.

Estimated receipts for today are 220 cars wheat, 90 cars corn, 240 cars oats, and 30,000 hogs.

There were some claims from Minneapolis of disappointing returns from the thrashing machines. One party wired: "Thrashing returns coming bad; samples of wheat showing black rust, and Red River Valley sending buying orders today. An idea Jones' estimate will be 183,000,000 bu for the States causes our strength."

"You could not say country acceptances were light," said Wetmore, "for there were none at all. The highest bids sent West did not bring out any corn."

The European and Argentine supply of breadstuffs in on Aug. 1 was equal to 75,932,000 bu, compared with 80,834,000 bu on July 1 and 66,894,000 bu on Aug. 1, 1900. The decrease during July was equal to 4,902,000 bu, compared with a reduction of 4,358,000 bu during July, 1900.

There were charters for 220,000 bu wheat, 200,000 bu corn, and 100,000 bu oats, at 1⅝c for wheat, 1½c for corn to Buffalo.

The attention of the directors was called to the matter of blind pools by a customer of one of the smaller commission firms, who had invested $50 in a syndicate which attempted to swing a line of 25,000 bu corn. He wanted to sell out when the trade showed a moderate profit, but the syndicate was grasping, as syndicates are, and wanted more. Finally, the trade was closed out at a loss and this customer demanded his money in vain. The pool was a small one, but its operations and the "flashy advertising" of other houses called the attention of the directors to the possibility of a wide extension of the blind pool business and increased trouble for themselves in listening to complaints. The blind pool operators were busy yesterday notifying their customers that their deals were off.

PRODUCE GENERALLY FIRM.

Receipts Moderate with Good Demand—Georgia Peaches Competing for Favor with Michigan Arrivals.

The produce market was generally firm yesterday for all lines with good demand. Receipts were medium. Out of town orders keep stocks well cleaned up each day. Receipts of several carloads of extra choice Georgia peaches met with a ready sale at good prices. Choice Michigan stock was in light receipt and wanted at 20@25c, while poor qualities were unsalable. Receipts were less than expected. Gem melons from Illinois were in plentiful supply and prices a shade easier.

Burbank potatoes from California found a ready market at $1.10@1.20 a sack, while other varieties were firm at previous quotations. Home-grown tomatoes were in more liberal receipt and steady.

Choice creamery butter was firm with good demand. Receipts are rather light for this time of year. Eggs are from ¼c to ½c higher.

Poultry is coming to hand liberally and prices are fairly steady.

Quotations on round lots were as follows:

DAIRY PRODUCTS.

Eggs, ices off, cases returned	13½@14½c	Cheese, fancy brick	8¼@9¼c
Eggs, at mark, cases returned	13@13½c	Butter, creamery extra	20@20½c
City rescandled	13½@14c	Firsts	19@19½c
Seconds, cases	12c@11.50	Seconds	14@14½c
Cheese, Y. A.	10¼@10¾c	Dairies	15@15½c
Cheese, twins	9¾@10c	Ladles	12@12½c

POULTRY.

Iced chickens, scalded	7@7¼c	Live turkeys, lb	5@7½c
Do, dry picked	7c	Chickens	6c
Do, roosters	4½@5c	Do, spring, lb	11@12c
Iced turkeys	6@8c	Geese, doz	$2.50@4.50

VEALS.

50@80 lbs	4@5c	100@110 lbs	6@6½c
80@70 lbs	5@5½c	75@150 lbs	5@6c
85@100 lbs	5½@6c	150@200 lbs	6@6½c

FISH.

Black bass, lb	11@12c	Pickerel	4@5c
Carp	1½@2c	Eels	5@6c
Pike	5@6c	Perch	5@6c

FRUITS.

Apples, good to choice	$1.50@2.25	Cherries, 16 qts, sour, cases	$1.25@1.60
Apples, fancy	$2.50@3.25	Peaches, Mich	15@20c
Lemons, Cal., packed	$5.50@6.00	Do, Ill., 4-bskt cases	90@70c
Do, Messina	$4.00@7.00	Do, Ky., 4-bu	70@80c
Pineapples, Fla., crates	$2.50@4.00	Do, Ga., 6-bskt cases	$1.00@2.10
Oranges, Valencias	$4.75@5.50	Do, Texas, 4-bskt cases	
Blueberries, Mich	$1.75@2.00	Elberta	$1.00@1.25
16 qts	$1.75@2.00	Genesa, bu	40@50c
Blackberries, 24 qts	$1.00@1.40	Do, crates, 40-50	$1.75@2.00
Currants, 16 qts	$1.15@1.25	Watermelons, Georgia, per car	$200@250
Bananas, bch	$1.25@1.50		

VEGETABLES.

Beans, navy, hand-picked	$2.00	Lettuce, head, home-grown, tubs	$1.00@1.50
Medium	$2.55@2.57	Do, leaf, in crates	40@50c
Beets, per 100	$1.00@1.25	Beets, new, bu	$1.00@1.25
Celery, Mich., cases	30@40c	String beans, new, ¼ bu	$1.75@2.00
Cucumbers, Ill., ¼ bu	20@25c	Green peas, 1¼ bu, telephones	$1.75@2.00
Cabbage, new, home-grown, crates	$2.40@2.60	New Potatoes, early Ohio, Bu. Lr.	90c@$1.05
Do, per 100	$4.50@6.00	Do, Minn	95c@$1.05
Carrots, new, 100 bunches	$1.00	Do, Burbanks, sacks	$1.10@1.20
Onions, 70-lb sacks	30@40c	Do, home-grown, early Ohio, 1¼ bu	85c@$1.50
Do, bu	$1.00@1.25	Tomatoes, Ill., 4-bskt cases	60@80c
Do, brl, Ill	$2.25	Do, Miss	70@80c
Sweet corn, 0626 doz	25@35c	Do, home-grown, bu boxes	$1.50@2.25
Turnips, new, bu	50@60c		
Cauliflower, doz	$2.40@2.60		

The following table exhibits the receipts and shipments of country produce for the last twenty-four hours, compared with the same time last year:

Articles.	Receipts— 1901.	1900.	Shipments— 1901.	1900.
Apples, brls	2,037	920	288	283
Beans, bu	3,800		2,584	130
B. corn, lbs	85,500		16,800	7,455
Do, roasters	1,200	600	912	440,000
Cheese, lbs	373,812	270,863	169,180	119,960
D. fruits, lbs	99,000	29,008	83,000	21,280
Eggs, pkgs	6,917	9,034	3,068	6,671
Hay, tons	682	563	30	258
Hides, lbs	630,491	397,324	358,800	298,142
Potatoes, bu	7,721	12,370	1,200	1,050
Poultry, lbs	75,490	18,775	22,712	35,000
Poultry, coops	210	488		180
Wool, lbs	1,409,212	533,585	791,500	1,113,419

IN THE NEW YORK MARKETS.

Current and Closing Quotations on Dry Goods, Butter, Poultry, Coffee, and Metals.

NEW YORK, Aug. 7.—[Special.]—Dry goods—There was no material change in the market today for cotton goods. Brown sheetings and drills in light request, with prices steady. Coarse colored cottons steady, but demand light. Prints in moderate demand at previous prices. Ginghams steady. Print cloths inactive on the basis of 2½c for regulars. Men's wear woolens in fair demand. Dress goods slow.

Butter of All Grades.

Butter—Creamery, extras, per lb, 20½c; do, firsts, 19@20c; do, seconds, 17¼@18½c; do, thirds, 16@17c; State dairy, tubs, fancy, 18½@19c; Western imitation creamery, fancy, 16½@17½c; do, firsts, 15@16c; do, lower grades, 14@14½c; Western factory, June packed, finest, 15@15½c; renovated butter, fancy, 17@17¼c.

Poultry, Alive and Dressed.

Poultry—Alive: Spring chickens, Western, 4 lbs or over a pair, per lb, 13c; do, far Western, Southern, and Southwestern, 12c; turkeys, 8c; ducks, Western, per pair, $1.00@1.25; do, Southern and Southwestern, 80@90c. Dressed—Turkeys, hens, per lb, 7@8½c; do, toms, 7c; spring chickens, Western, dry picked, large, 13@14c; do, scalded, large, 12c; do, small, dry picked or scalded, fancy, 8½@9c; do, Southwestern, dry picked, 8½@9c; do, Western and Southwestern, poor to good, 6@8c.

Slight Rise in Coffee.

Coffee—Spot Rio was steady at 5¾@6¼c for No. 7. Sales, 2,000 bags Santos Nos. 3 and 5 at 6.05c c. and f., 2,000 bags Rio No. 7, September-October shipment, at 5½c, store terms; 1,500 bags Santos Nos. 5 and 6 at 6¼c, store terms; 1,000 bags Rio No. 3 at 7.05c, store terms; 6,000 bags Maracaibo; 700 bags Savanilla. Futures advanced 5 points and closed steady. Sales, 44,000 bags. Havre was unchanged to ½ franc higher and Hamburg unchanged to ¼ pfennig higher. American warehouse deliveries, 8,522 bags. Rio firm at 50 reis advance. Exchange, 10⅞d (1-32d decline). Receipts, 18,000 bags. Stock, 451,000 bags. Santos firm at 100 reis advance. Receipts, 45,000 bags. Stock, 679,000 bags. Interior receipts, 52,300 bags.

In the Metal Market.

The market for tin in local metal circles was quiet today. Spot is nominally quoted at $27.50, with higher prices being asked. Copper was dull and featureless at home. At London, however, a further loss of 2s 6d was noted. Lead ruled dull here at $4.37½. Iron continues dull and featureless.

IN FOREIGN PRODUCE MARKETS.

Current and Closing Quotations on Grain, Cotton, and Provisions at Liverpool.

LIVERPOOL, Aug. 7.—Grain—Wheat—Spot. No. 2 red Western, winter, quiet, 5s 8d; No. 1 Northern, spring, steady, 5s 8¼d; No. 1 California dull, 6s. Futures steady; September, 5s 8d; December, 5s 9¼d. Corn—Spot firm; American mixed, new, 4s 8¼d; American mixed, old, no stock. Futures steady; September, 4s 8d; October, 4s 8⅝d; November nominal.

Provisions—Lard—American refined, in pails, steady, 43s 6d; prime Western, in tcs, quiet, 43s 9d. Hams—Short cut quiet, 53s 6d. Bacon—Cumberland cut steady, 44 s 6d; short clear backs steady, 44s. Shoulders—Square quiet, 38s 3d. Cotton seed oil—Hull refined, spot, steady, 23s 6d. Turpentine spirits steady, 27s 6d.

Cotton—Spot quiet; prices 1-32d lower; American middling, fair, 4.27-32d; good middling, 4 19-32d; middling, 4 11-32d; low middling, 4¼d; good ordinary, 3¾d; ordinary, 3⅝d. The sales of the day were 8,000 bales, of which 500 were for speculation and export and included 7,600 American. Receipts, 9,000 bales, including 8,900 American. Futures opened quiet and closed barely steady.

OUTLOOK IN WOOL MARKET.

Dealers Do Not Expect Advances, but Anticipate Good, Regular Business for Some Time.

BOSTON, Mass., Aug. 7.—The American Wool and Cotton Reporter will say tomorrow of the wool trade:

"While a good quantity of wool has changed hands, the number of buyers and the number of sellers has not been large. The interesting feature of the market is that dealers are hopeful and cheerful, and while not expecting any advance in prices look for a good, uniform, steady business for some time to come. They believe the New York goods market not only has not been badly hit, but that it is in good position.

"The buyers of the last week have included such mills as those of the American Woolen company, Wanskuck company, and Lymansville.

"The receipts of wool in Boston this week amounted to 35,628 bales, against 53,627 bales last week and 16,916 bales a year ago. The total receipts since Jan. 1 have been 379,289 bales domestic and 87,447 bales of foreign, against 226,712 bales domestic and 108,257 bales foreign for the corresponding period of 1900. This is an increase of 152,577 bales domestic and a decrease of 20,810 bales foreign.

"The sales for the week in Boston amounted to 4,970,000 lbs domestic and 1,790,000 lbs foreign, making a total of 6,760,000 lbs, against a total of 6,100,000 for the previous week and a total of 3,848,900 for the corresponding week last year. Shipments for the week show a decrease of 241,943 lbs over the shipments of 5,637,896 lbs for the previous week."

Oil and Oil Certificates.

OIL CITY, Pa., Aug. 7.—Credit balances, 125; certificates, no bid. Shipments, 143,848; average, 99,826. Runs, 101,000; average, 78,190.

PLAN NEW STEAMER LINE.

NEW CORPORATION WILL BUILD OCEAN-GOING VESSELS.

Chicago Transportation Company Is Organized with Capital Stock of $2,500,000 to Equip Fleet of Ten Ships—Charles Counselman Head of a Local Syndicate Which Is Interested—Other Financial Topics—Sales on the Local Stock Exchange.

The Chicago Transportation company is a new corporation organized under the laws of Maine to operate ten new steel freight steamers in the ore and grain trade. Charles Counselman of Chicago, who was prominent in the equipment of four large steamers recently to ply between Chicago and European ports, heads a local syndicate which has subscribed liberally to the proposition.

Prospectuses of the company announce its capital stock at $2,500,00. Of this, 12,500 shares will consist of 7 per cent non-cumulative preferred stock and a like amount of common. Twenty-one-year 5 per cent gold bonds to the amount of $1,250,000 will also be outstanding. They will be secured by a trust deed to the American Trust and Savings Bank of Chicago. The bonds are redeemable at 105.

Directors of the company will include Charles Counselman, C. E. Peck of New York, and L. C. Smith of Syracuse. Six more will be selected by the subscribers. The underwriting syndicate, which is managed by H. S. Wilkenson of Syracuse, will receive 25 per cent of the common stock. The Chicago syndicate has taken 4,500 shares of the preferred and 2,250 of the common.

It is estimated that the construction of the ships will cost $2,400,000, and a working capital of $100,000 will be provided. One-half of this will be supplied by the sale of $1,250,000 bonds at par and the balance by the sale of $1,250,000 preferred stock and $625,000 common, of which $450,000 preferred and $225,000 common have been underwritten.

At the opening of navigation in 1902 the fleet will be delivered. The steamers are to be built by the American Shipbuilding company, and each will be 356 feet long. Their estimated life is forty years, and each will cost $240,000. It is estimated that sixteen round trips can be made each year, yielding receipts of $920,000. Operating expenses are estimated at $482,850, leaving net earnings of $437,150. The fixed charges would consist of $62,500 interest and $46,415 for the sinking fund. Seven per cent on the preferred stock would take $87,500, leaving, according to the prospectus, a surplus of $53,235.

Look for Small Gold Exports.

Chicago bankers look for gold exports soon, but do not anticipate anything more than a small movement. Sterling exchange was firm yesterday, approaching closely the gold export point. The strength was attributed to a demand caused by the paying off of maturing loan bills created by the conversion of Burlington railroad stock into bonds. A good deal of money was borrowed in Europe against the certificates of deposit. Now that the bonds have been issued and delivered many of the loans have been paid off.

Chicago Stock Market.

American Can common was firmer on the Chicago exchange yesterday, but most of the other stocks were lower. Can common worked up to 23 and closed there. The preferred was easier, but transactions were so light that they did not make a fair market. National Biscuit was off in sympathy with the general market, showing a net loss of ⅝. Northwestern Elevated was firmer at 49 for the common and 95 for the preferred. The decision of Corporation Counsel Walker in the South Side Elevated case did not have any effect on the stock, which held at 108. Officials of the elevated company say they are not disturbed over the situation, as the city has recognized repeatedly the right of the present company under the franchise.

Railroad Earnings.

Railroad earnings are reported as follows:

NEW YORK CENTRAL.	1901.	1900.	Increase.
Month July	$5,980,695	$5,391,395	$548,700
NEW YORK, ONTARIO AND WESTERN.			
June—Gross	503,069	425,268	77,791
Net	155,903	116,818	39,085
Fiscal year:			
Gross	5,822,883	4,903,483	359,400
Net	1,545,748	1,548,565	*2,819
ANN ARBOR.			
June—Gross	127,151	148,682	*11,201
Net	20,726	25,672	1,054
Fiscal year:			
Gross	1,754,146	1,723,451	30,695
Net	448,934	396,882	50,152
CHICAGO TERMINAL TRANSFER.			
Fourth week July	43,526	36,468	7,058
Month	183,376	118,508	14,871
CENTRAL OF GEORGIA.			
Fourth week July	206,588	157,799	50,789
Month	571,143	522,284	48,859
CLEVELAND, CINCINNATI, CHICAGO AND ST. LOUIS.			
Fourth week July	590,887	454,215	136,472
Month	1,596,278	1,292,645	303,633
GRAND TRUNK SYSTEM.			
Fourth week July	793,810	700,889	92,921
Month	2,365,970	2,177,498	188,472
TOLEDO, ST. LOUIS AND WESTERN.			
Fourth week July	75,854	57,859	17,495
From Jan. 1	1,625,390	1,067,726	486,664

*Decrease.

Financial Topics.

The first quarterly dividend of 1¾ per cent on the preferred stock of the United States Steel corporation was payable yesterday. The outstanding preferred stock, according to the latest report, amounted to $506,473,400. The dividend required a disbursement of $8,863,284.

Call money was a trifle firmer in New York yesterday, the ruling rate being 2½ per cent. Money closed at 2¼ to 2½ per cent, with the last loan at 2½.

Formal notice has been given by the Missouri Pacific railroad that its stock has been increased to $45,000,000 by the $15,000,000 issue last month. It is stated that 95 per cent of its bonds issued under the debenture clause have been converted into stock. The company now announces that the new $15,000,000 stock, which shareholders were given the right to subscribe for a month ago, is now ready for distribution.

The National Carbon company has declared a quarterly dividend of 1¾ per cent on its preferred stock, payable on Aug. 15.

It is reported from New York that the deal for the acquisition of the Shelby Steel Tube company by the United States Steel corporation is off again. Officials of the Shelby company met Mr. Morgan in New York, but it is said they did not arrive at any satisfactory conclusion.

Foreign exchange was strong yesterday at the following figures in Chicago:

Sterling—	Demand.	60 days.
Actual	488¼	485⅝
Commercial	487¼	483¼
Paris finances—		
Actual	516¼	518¾
Commercial	517¼	520
German marks—		
Actual	95⅛	95
Commercial	95⅝	94⅞

Closing prices on curb stocks in New York yesterday were as follows:

	Bid.	Asked.
American Can	23	23¼
Do pfd	72¾	73
American Hide and Leather	8	9¼
Do pfd	36	38
Bay State Gas	¾	1
Consolidated Air	13	14
Electric Boat	18	22
Do pfd	40	45
Electric Vehicle	5¼	6¼
Do pfd	10	15
Electric Pneumatic	1⅛	1⅜
General Carriage	⅝	¾
Havana Commercial Co	8	9
Do pfd	43½	46
N. Y. Elec. Vehicle Trans	10¾	11
Otis Elevator	32	32¼
Do pfd	96	99
Royal Baking Powder pfd	99	100
Seaboard Air Line	26	26¼
Do pfd	46¼	47¼
Storage Power	765	775
U. S. Leather	5	9
Do pfd	6¼	9
U. S. Steel Iron Pipe	33½	35
Do pfd	88½	92

Sales on the Chicago Exchange.

Sales on the Chicago Stock Exchange yesterday were as follows:

	Shares.	High.	Low.	Close.
American Can	1,250	22	22¼	22
Do pfd	200	72¾	72¾	72¾
Central Union Telephone	20	45	45

GAINS IN STOCK MARKET.

STEEL ISSUES DECLINE, THEN SCORE ADVANCE.

Wall Street Supports Shares Affected by Strike and They Rise Above the Previous Day's Close — Attack on Union Pacific Proves Futile—Many Railroads Show Increased Activity and Strength—Industrial List Generally Higher.

[BY A SPECIAL CORRESPONDENT.]

NEW YORK, Aug. 7.—[Special.]—At the opening of the security market today there was some brief hesitation because of the desire to see what effect would be produced by the issuance of the formal strike order by President Shaffer of the Amalgamated association.

The steel shares declined ¾ for both the common and preferred, the former touching 39¾ and the latter 89. These proved to be low points. Improvement setting in almost immediately and continuing until the close of business, both issues scoring fair net gains.

The feeling became general that the sharper the issue the sooner the settlemmt.

There was considerable decrease in quantity of steel shares traded in, the total for common and preferred not much exceeding 60,000 shares. It is an interesting question as to who is doing the selling, as there is no evidence of any uneasiness on the part of investors, the deduction seeming reasonable that a large short interest must have come into existence.

Coincident with the attempt to depress steel, a sharp drive was made at Union Pacific, which also proved futile, the stock rallying quickly and gaining ¾ for the day on transactions of over 39,000 shares.

Southern Pacific was strong at a net gain of 1¼ on sales of 19,000 shares. The other Pacific stocks and the grangers all scored substantial advances on limited trading. Atchison moved up easily on sales of over 28,000 shares, gaining 1⅝ net.

Nickel Plate common was again unusually active, closing at 89, and at no time selling below 38¾. In connection with the strength in Nickel Plate, there were suggestive and fairly sensational rises in the Lake Erie and Wheeling stocks, of which the common advanced 8 points and the preferred 7 points. Important developments may soon be announced affecting what are known as "the junior Vanderbilts." Another notable special advance took place in Iowa Central, the common stock gaining 3¼ points and the preferred 4½. The advance was accompanied by rumors of a pending alliance with Minneapolis and St. Louis, St. Lawrence and Adirondacks rose nearly 6 points more on buying, reflecting satisfaction over the dividend declared.

The industrial list was fairly active and generally higher, Sugar scoring an advance of 1¼ on about 10,000 shares, the leather stocks rising ⅝ for the common and ¾ for the preferred, People's Gas advancing 1¼, and United States Rubber preferred a point. An exception was a decline of a point in Tennessee Coal and Iron.

There was a further advance of over a cent a bushel in wheat, with continued export demand. Corn also advanced nearly a cent, but the grain markets exerted no influence on the security market, although certainly favorable in character. Any rise in wheat is, per se, favorable to securities, while the maintenance of a high level for corn is also a favorable influence.

The money market continues easy, the ruling rate of call loans today being 2¼ per cent.

Dividends on about $507,000,000 of outstanding first preferred stock of the United States Steel corporation were payable today at the National City Bank. Many of the coupons were presented for payment. The disbursement necessitated by the payment was $9,625,000. Presumably, as a result of the company's preparations for this payment, the National City Bank yesterday morning had a credit balance at the clearing-house of $9,433,000.

There was some talk in the street about an impending call of 12½ per cent on the members of the underwriting syndicate which financed the United States Steel corporation on account of the strike. Various members of the syndicate were quoted as saying there was no likelihood of the call being made.

	Sales.	High.	Low.	Aug. 7.	Aug. 6.
Amn. Sugar	10,400	133¾	131	133¾	132½
Amn. Tinplate pfd	100	94	94	93	94
Amn. Cotton Oil	1,200	34¼	33¾	34¼	34
Amn. Smelting	1,000	81¾	81	81¾	81¾
Do pfd	1,200	106¾	106	106¾	106¾
Amal. Copper	7,900	71⅛	69¾	71⅛	71⅛
Atchison	28,900	72⅜	70⅝	72⅜	70⅝
Do pfd	1,600	94½	93¾	94½	94½
Anaconda	2,500	43¾	42¾	43¾	43½
Amn. Linseed	150	25	25	25	25
Amn. Malt. pfd	100	27¾	27¾	27¾	28
Amn. Car & Fdry	1,200	37¾	37	37¾	38
Do pfd	200	82	81¾	82	82
Amn. Ice	200	31¾	31¾	31¾	32
Do pfd	100	87	87	87	87
Amn. Woolen	100	17	17	17	17¾
Balto. & Ohio	200	94¾	94¾	94¾	95¼
Balto. & Ohio, pfd	200	94¾	94¾	94¾	95¼
Chicago & Alton	800	36¾	36¾	36¾	37
Do pfd	100	76	76	76	76
C. M. & St. P	13,200	157¾	153¼	157	153¾
C. R. I. & P	1,100	134¾	132	133¾	133¾
C. C. C. & Ohio	2,300	65	63¾	64	63¾
C. C. C. & St. L	200	88	88	88	88
Can. Pacific	600	107¾	107¼	107½	107¼
Can. Pas. (N. Y.)	100	215	214	215	215
Chi. Terminal	1,400	18¾	17¾	18	17¾
Do pfd	600	39¾	36½	36½	37¾
Colo. & Southern	1,000	32¾	32¼	32¾	32¾
Colo. Fuel & Iron	1,000	92	90	92	92
C. I. & L	600	33	32¼	32½	33
C. I. & W. pfd	200	82	82	82	82
Chi. Gt. Western	1,800	22	21	22	21¾
Do pfd B	200	46¾	46	46¾	46
Con. Tob. pf	200	67¾	67¾	67¾	67¾
Dist. of Amer	300	7⅞	7¾	7⅞	7⅞
Diamond Match	100	146	146	146	146
D. L. & W	200	204	204	204	204½
Del. & Hudson	700	158¾	157	158½	158¾
D. & Rio Grande	100	40¾	40¾	40¾	40¾
Do pfd	200	88¾	88¾	88¾	89
D. S. S. & A	100	9	9	9	9
Erie	11,000	36	35¼	36	35¾
Do 1st pfd	100	67	66¾	67	67¼
Do 2d pfd	100	48	48	48	48
Gen. Electric	1,100	247½	246½	247½	250
Glucose	400	97	96	97	96
Gt. North. pfd	400	173¾	173¾	173¾	173
Homestake	23	100½	100½	100½	100
Int. Power	3,100	39¾	38¾	39¾	39
Ill. Central	200	144	143¾	144	143¾
Iowa Central	1,000	28¼	27¾	28¼	27¾
Do pfd	1,000	68¾	67¾	68¾	67¾
Int. Paper	100	20¾	20¾	20¾	20½
Lake E. & Nash	2,000	100¾	99¾	100¾	100¼
Do pfd	100	58¾	58¾	58¾	58¾
L. & N	1,800	128	124	125	124
Man. Elevated	500	25¼	24½	25	24½
Manhattan	4,100	119	117¾	118¾	117¾
M. K. & T	200	32	31¾	32	31¾
Do pfd	200	61	61	61	61
Met. St. Ry	1,200	164	163	164	163
Mex. Cent. (Ltd.)	500	22¾	22	22¾	22¾
Missouri Pac.	2,000	95¾	94¾	95¾	95¾
Mex. National	200	9¾	9¾	9¾	9¾
Minn. & St. L	200	107	106¾	107	106
Do pfd	600	115	114	115	
National Biscuit	100	41¼	41	41¼	41¼
N. Central	900	151¼	149¼	151¼	150
Norfolk & West	4,100	51	50	51	50¾
North Am. Co	1,100	90	89	90	89¾
N. Y. Ont. & W	2,200	32¼	31¾	32¼	31¼
N. Y. Central	2,700	154	152	154	153¾
N. Y. C. & St. L	1,900	39¼	38¾	39	38¾
Do 2d pfd	100	74	74	74	74

Ont. Silver	500	8	8	8	
People's Gas	200	113¾	113	113¾	113⅝
Penn. R. R	8,200	143	141¾	143	142¾
Pacific Mail	400	57¼	56¾	57¼	56¾
Pullman	20	206½	206½	206½	205
Pr. Steel Car	400	41¾	41¾	41¾	41¾
Do pfd	200	87¾	87¾	87¾	87¾
Quicksilver pfd	30	8	8	8	
Reading	10,800	49	48	49	48¾
Do 1st pfd	1,000	84¾	84¼	84¾	84¼
Do 2d pfd	1,600	69½	68½	69½	68¾
Rep. Iron & Steel	400	19⅛	19	19⅛	19
Do pfd	3,600	74	73	74	73
Rubber Goods	200	28	28	28	28¾
Southern Ry	3,000	29¾	29	29¾	29¾
Do pfd	200	83	83	83	83¼
Southern Pac	20,400	53¾	52	53¾	52¾
St. L. & S. W. pfd	400	60	58	60	58
St. L. & San Fran.	200	70	70	70	70
Do 2d pfd	600	69½	69½	69½	69½
Law. & Hud.	8,500	114½	107¾	114½	107¾
Sloss S. & I	100	81	81	81	81
S. R. & I	200	87½	87½	87½	89
Texas Pacific	1,500	33¾	32¾	33¾	33¾
Texas Land	100	27	27	27	27
Tenn. Coal & Iron	500	58½	58¼	58¾	59¼
Union Pacific	38,600	109	107¾	108¾	108¾
Do pfd	1,800	87¾	87¾	87¾	88
U. S. Rubber pfd	100	56	56	56	56
U. S. Leather	1,100	13¾	13¾	13¾	13¾
Do pfd	2,000	87¾	87¾	87¾	87¾
U. S. Steel	40,400	40¾	39¾	40¾	40¾
Do pfd	21,300	90	89	90	89¾
Wheeling & L. E	100	17¾	17¾	17¾	17¾
Do 1st pfd	100	45	45	45	50
Do 2d pfd	100	29	29	29	29¼
Wabash	1,800	20¾	20¼	20¾	21¼
Do pfd	600	38¾	37¾	38¾	38
Wis. Cent	600	23¾	23¼	23¾	23¾
Western Union	2,600	90¼	90	90¼	90¼

Total sales, 302,100 shares.

EXPRESS STOCKS:

Adams	170	United States	85
American	190	Pacific	140

GOVERNMENT BONDS.

U. S. reg. 2s	107¾	U. S. old 4s reg	113
Do coup	107¾	Do coup	113
U. S. 3s reg	107¼	U. S. 5s reg	107¾
Do coup	108¼	Do coup	107¾
U. S. new 4s reg	137	Dist. of Col. 3.65s	124
Do coup	137		

NEW YORK BOND SALES AND QUOTATIONS—

10 A. M. TO 3 P. M.

$5000 Wab deb B	60¾	$1000 Is Cent 5s	115¼
11000 Atch gen 4s	103¼-¾	1000 Ky Cent 4s	100
1000 do adjmt	94	25000 L&NMS 4s	100¼
10000 do stmpd	94	140000 Mex C 1st inc.	21
2000 Adams E 4s	102	2000 Mich C con 7s	103½
10000 B&O 5s	103¾	6000 MK&T 5s	102¾
13000 do 4s	102¾-103	12000 MK&T 2d	80
10000 do conv 4s	104¾	40000 Mohawk	160
60000 B&OSW 5s	89¼-¾	5000 Mas'l. 4s	102¼
5000 BW&W 1st	72	17000 N Y gen 3½	111¾
17000 Bkln ex 4s	100¼-¾	7000 NYC&H 5s	136¾
2000 Chi Terre 4s	94	19000 NY LE & W Imp con 5s	118¼
4000 Cent Ga con 5s	106-½	5000 NYO&W ref 4s	103¾
6000 Cent Cy U F 1st 5s	101	2000 Rdg gen 4s	95
9000 Cent Pac 4s	101¾	2000 RGW 4s	102¾
270000 CB&Q 4 joint bonds	97-¼	2000 St L & IM 5s	116-½
16000 C&A 1st rs 3s	109	21000 St L & W 1st	97-¾
2000 C&NW deb	106.109	1000 do 2d	73¾
17000 Col Mid 4s	80	20000 S F 4s	90¾-91
7000 D&RG Imp 4s	84¾	1000 do 4ths	74
11000 do ref 4s	87¾	1000 So Pac 5s	115¼
1000 L & W pfd	105	33000 SAAAP 4s	85¾-¾
1000 Maryland 4s	102	6000 Third Ave 5s	118
1000 Mex Cent 4s	68¾	20000 UP 4s	103¾-104¼
200000 do con 4s	106¼-¾	2000 do con 4s	106¼-¾

DOMESTIC PRODUCE MARKETS.

Current and Closing Quotations on Grain, Cotton, and Provisions at Leading Trade Centers.

NEW YORK, Aug. 7.—Flour—Receipts, 18,306 brls; exports, 23,729 brls; more active and firmer; Minnesota patent, $3.90@4.00.

Wheat—Receipts, 236,350 bu; exports, 130,500 bu. Spot firm; No. 2 red, 77¼c f. o. b. afloat; No. 2 red, 76¼c elevator; No. 1 Northern, Duluth, 79¼c f. o. b. afloat; No. 1 hard Duluth, 87¼c f. o. b. afloat. Options strong and fairly active all day. Closed firm at ⅛c net advance.

Corn—Receipts, 110,000 bu; exports, 62,170 bu. Spot firm; No. 2, 60¾c elevator and 60¼c f. o. b. afloat. Option market was strong and higher with wheat.

Oats—Receipts, 76,400 bu; exports, 16,290 bu. Spot steady; No. 2, 35½c; No. 3, 35c; No. 2 white, 42@42½c; No. 3 white, 41¼c; track mixed Western, 38@40c; track white, 41@49c. Options dull, but firmly held.

Cotton seed oil—Firm.

Eggs—Receipts, 8,270 pkgs; market firm; Western, candled, 12@16½c; Western, uncandled, 8@14c.

Sugar—Raw quiet; fair refining, 3 9-16c; centrifugal, 96 test, 4 6-32c; molasses sugar, 3 5-16c; refined quiet; crushed, 5.85c; powdered, 5.45c; granulated, 5.35c.

Sharp Declines in Cotton.

The market for cotton futures started weak with prices lower. Liverpool broke 5@5½ points instead of the 2 points due on our closing yesterday. The first prices showed declines of 9@11 points, which was increased after the call to 13 points on the December option, which sold down to 7.10c. On the break professional operators turned heavy buyers. The market rallied 4@5 points soon after the opening on this buying, but soon broke again to the low level. Heavy buying rallied prices 3@5 points from the low quotations, and thereafter held steady on about the basis during the most of the afternoon. The close was quiet with prices net 4@7c lower.

Spot closed quiet; middling uplands, 8c; middling gulf, 8¼c; sales, 460 bales.

Futures closed quiet and steady. August, 7.06c; September, 7.07c; October, 7.14c; November, 7.15c; December, 7.16c; January, 7.19c; February, 7.19c; March, 7.22c; April, 7.23c.

Western Grain Markets.

ST. LOUIS, Mo., Aug. 7.—Close: Wheat—Higher; No. 2 red, cash, elevator, 69¼c; track, 70@71c; September, 69¾c; December, 72¾c; No. 2 hard, higher, 70@70¾c. Corn—Higher; No. 2 cash, 68¼c; track, 68¾@69¼c; September, 58½c; December, 59¾c; May, 61¼c. Oats—Higher; No. 2 cash, 36c; track, 36¼@37¼c; September, 36c; May, 39½c; No. 2 white, 37¼@38c. Lead—Firm, $4.30@4.40. Spelter—Dull, $3.80.

Flour—Higher prices asked; new red winter patents, $3.45@3.60; extra fancy and straights, $3.10@3.30; clear, $2.60@2.95. Receipts—Flour, 6,000 brls; wheat, 156,000 bu; corn, 30,000 bu; oats, 74,000 bu. Shipments—Flour, 18,000 brls; wheat, 237,000 bu; corn, 73,000 bu; oats, 82,000 bu.

KANSAS CITY, Mo., Aug. 7.—Close—Wheat, September, 66½c; December, 68¾c; cash No. 2 hard, 66@67c; No. 3, 65¼@66c; No. 2 red, 68¾c. Corn—September, 58¼@58¾c; December, 58½c; cash No. 2 mixed, 58@58½c; No. 2 white, 59c. Oats—No. 2 white, 39½@40c. Receipts—Wheat, 116,800 bu; corn, 36,000 bu; oats, 28,000 bu. Shipments—Wheat, 162,400 bu; corn, 31,200 bu; oats, 26,000 bu.

MINNEAPOLIS, Minn., Aug. 7.—Wheat had a strong turn today and by noon had gained nearly 2c, September selling from the opening at 67¾@67½c to 69¼c at December to 70⅝c at noon. December closed at 70½@70¾c and September at 68¾@68⅝c. Cash, No. 1 Northern sold well, showing a range of 68¾@70c. Spot, No. 1, 68¾@69½c; No. 2, 68c; No. 3, 66@66½c.

DULUTH, Minn., Aug. 7.—Close—Wheat—No. 1 hard cash, 73¾c; September, 71¾c; No. 1 Northern cash, 70¾c; to arrive, 70¾c; September, 70¾c; August, 70¾c; October, 71¾c; December, 71¼c; No. 2 Northern, 65¾c; No. 3 spring, 64¼c. Corn, 55c. Receipts—Wheat, 42,649 bu. Shipments—Wheat, 74,942 bu.

MILWAUKEE, Wis., Aug. 7.—Flour—Steady. Wheat—Higher; close, No. 1 Northern, 72@72½c; No. 2 Northern, 70½@71½c; September, 71½c. Oats—Steady; No. 2 white, 89½c. Corn—September, 57¼c.

TOLEDO, O., Aug. 7.—Wheat—Active, higher; cash and August, 71⅝c; September, 72¼c; December, 74½c. Clover seed—Cash and October, $6.22½.

PEORIA, Ill., Aug. 7.—Corn—Higher; No. 2, 58c. Whisky on the basis of $1.29 for finished goods.

CAR PORTERS' UNION IS QUIET.

Newly Organized Association Is Affirmed to Be Purely Fraternal and Not to Plan a Strike.

A statement published a few days ago to the effect that the new association of Pullman car porters would be of much avail in the event of a strike is denied by J. F. Ross, the President of the newly formed organization. He affirmed that the purposes for which the association had been organized are purely fraternal and benevolent, and that the care of the sick, the burial of the dead in fitting manner, and general social advantages are all that is sought by the porters.

PRINDIVILLE TRIES A NAMESAKE

Harrison Street Police Magistrate Finds Prisoner Charged with Wife Abandonment Is Not of Kin.

It was with much relief that Justice John K. Prindiville yesterday found out that John K. Prindiville, who appeared before him on a charge of wife abandonment, was not of kin. Mrs. Nettie Prindiville, the prisoner's wife, was the complainant, alleging that her husband deserted her about seven months ago, and since then, although he is employed daily, he contributed nothing to her support. Justice Prindiville will hear his namesake's side of the story this morning.

"L" WINS BY CITY'S DELAY

RIGHT TO ATTACK SOUTH SIDE FRANCHISE DOUBTED.

Corporation Counsel Walker Holds That the Ordinance Was Violated, but Thinks It a Question Whether the Municipality Is Not Estopped from Proceeding Through Its Inactivity at Proper Time and Subsequent Recognition of New Company.

Corporation Counsel Walker, in an opinion yesterday, held that, while technically the "Alley L" had forfeited its franchise under the mortgage sale of 1895, yet it was still a serious question whether the city was not estopped from ousting the road, not only by sleeping on its rights, but by formally recognizing the transfer of the property in an ordinance passed in 1897.

The opinion was asked for by the Council Committee on Streets and Alleys West, as an outgrowth of a suit now pending in the Illinois Supreme Court. This suit was brought by some minority stockholders of the old company, and among other things they set up is the claim that under the city ordinance granting the franchise that company could not transfer its rights to any other company.

The Appellate Court held that, while there might be something in this contention, yet the proper party to raise the point was the City of Chicago, and not the stockholders suing, and consequently an Alderman was found to bring the matter before the City Council.

Mr. Walker held there was no doubt the road was sold under a mortgage foreclosure in 1895 to the South Side Elevated company, which is now operating it, and that this operation is in violation of the provision of the franchise ordinance quoted. He raises the question, however, whether the city is not estopped from bringing action, as it has allowed the new company to make improvements and spend money until it is too late to interfere. Again, the city in various ways has recognized the validity of the transfer, not only in the way of granting permits for work, but in collecting from the road compensation for the franchise stipulated in the original ordinance; and in one ordinance, bearing on track elevation, passed in 1897, the company is spoken of as "The South Side Elevated company, successor of the Rapid Transit railway company."

Refuse Rehearing for Firemen.

William Reed, attorney for Captain McDonough, who claims there was something wrong with the examination of Aug. 20, 1900, for fire battalion chiefs, and that the eligible list ought to be set aside, applied to the Civil Service commission yesterday for a rehearing of his application, and was refused. Commissioner Powell saying he had been bothered with the complaint for nearly a year and had investigated it thoroughly. Mr. Reed then appealed to Corporation Counsel Walker, who told him if he would make out a case showing what evidence he had, and what he expected to prove, it might be considered, but as matters stood it could not be taken up.

City Employes Clamor for Pay.

Employes of the city pumping works called on City Engineer Ericson yesterday and asked when they were going to be paid. They said they did not receive their June pay until July 19, and their July pay had not yet been forthcoming. Investigation showed the payrolls had been made up on time, but it was found that the last roll, the one at the Fourteenth street station, had not been sent to the City Treasurer's office until almost noon of yesterday.

Asks New Ordinance for Peddlers.

City Sealer Quinn will ask the Law department to draw an ordinance which will deal with the practice many street peddlers, who sell fruit in baskets and boxes which hold less than one-half of what the outside would indicate. A Greek vendor, who had a stand on the West Side of Fifth avenue, near Lake street, was arrested yesterday on complaint of Mr. Quinn and fined $25 for using short measure baskets for peaches.

THROWS DISHES ALL THE TIME.

Petitioner for Divorce in the Circuit Court Says His Wife Has Wounded Him Frequently.

A china soap dish, an alarm clock, a magnesia china bowl, a stove poker, a gas lighter, and several china platters were the missiles selected by Mrs. Dodd of 5726 Green street for the purpose of disciplining her husband. So runs the allegation of Miles H. Dodd, who filed a bill in the Circuit Court yesterday asking for an absolute divorce. The complainant modestly remarks that at the stove poker point he resisted "to the best of his ability." The petition relates that in the two years which have elapsed since the marriage of the complainant the attacks made by Mrs. Dodd have been of frequent occurrence, but of late they have increased both in vehemence and exuberance of execution, so much so that surgical aid has been required to dress wounds thus received.

PHILLIPS TO MAKE STATEMENT.

Announcement of the Financial Status of the Brokerage Firm Will Be Made This Week.

George H. Phillips stated yesterday that a number of balances and accounts had been collected and the firm was beginning to get in some of the money owing it. He added that the expert accountants were making progress with the books and it looked as if a statement of the affairs of the concern would be ready the end of this week. The directors of the company were in consultation during the day. Next Tuesday is the time set by the Board of Trade directors for receiving from Mr. Phillips a statement of his big corn pool trades. Whether the statement will be forthcoming or another postponement of the matter asked is a question no one connected with the concern is ready to answer.

TAILOR SUES BISHOP FOR PAY.

Rt.-Rev. Anton Koslowski Is Made Defendant in Suit to Collect Value of Clothes.

The Rt. Rev. Anton Koslowski, Bishop of the Independent Polish Catholic Church, is made defendant to a suit filed before Justice Dooley yesterday. Ignatz Marous, a tailor, Blue Island avenue and Twelfth street, is the plaintiff. He avers that Jean Werzbering, an architect in the employ of Koslowski, ordered a suit of clothes from him. The Bishop, it is claimed, gave his personal note to insure the payment of the money. Marous says he has been unable to collect his money from the architect. He says he asked Bishop Koslowski to pay the note, but that the prelate refused. The suit will be heard on Aug. 13.

CONVICTED MAN ASKS DELAY.

W. S. Young Argues for Postponement of Sentence—Will Be Heard Again Today.

William S. Young, under sentence to the penitentiary for embezzlement of funds in his charge as public guardian, appeared before Judge Brentano yesterday and argued for a delay of thirty days. The request was not granted, but Mr. Young will go before the Judge again this morning to make another plea. He was convicted last January, but sentence had been delayed to enable him to assist in straightening out his accounts.

POSTAL SERVICE IS PRAISED.

Letter Is Received by Postmaster Coyne Stating That Special Delivery System Outdoes Telegrams.

B. C. Bryner has written a letter to Postmaster Coyne in which he praises the management of the special delivery department. He says that his experience proves that messages intrusted to the special delivery department are delivered more quickly in the city than telegrams. On last Friday evening he mailed a letter bearing a special delivery stamp in the Palmer House at 8:45 o'clock and it was delivered to an address on the West Side within an hour.

BIG APARTMENT HOUSE IN HYDE PARK CHANGES HANDS.

Douglas Building Is Sold for $125,000, 142 Lots in Harvey Being Turned Over as Part of Purchase Price.

A big deal in Hyde Park property was closed yesterday, J. Ramsay Flood and wife selling to Granger Farwell the Douglas Apartment Building at the southwest corner of Madison avenue and Sixty-second street, for $125,000. Mr. Farwell assumed an incumbrance of $50,000, and as part of the purchase money turned in 142 lots in Harvey, the value of which was placed at $41,000.

Another sale of Hyde Park property amounting to $21,500 was filed for record yesterday in which Enos M. Barton and wife conveyed to Eugene S. Kemball the premises at the northeast corner of Woodlawn avenue and Forty-seventh street, 71x200 feet.

John M. Clappinger also sold to M. H. Strauss the premises on Prairie avenue 319 feet south of Sixty-first street, 50x178 feet, for $24,000. The purchaser assumed an incumbrance of $18,000.

A. C. Gondring and wife conveyed to Thomas N. Koehler the premises on Malden street, 54 feet north of Wilson avenue, 50x168 feet, for $21,000.

Joseph J. Duffy sold to Edgar A. White property in Jefferson street, 149 feet north of Van Buren, 25x168 feet, for $11,000.

George Keller conveyed to Susan Robertson the premises on Dearborn avenue, twenty feet north of Ontario street, 20x80 feet, for $10,000.

There was a $40,000 deal in Lyons acre property filed for record yesterday in which John E. Packard sold eighty acres in that town to Augusta W. Wright.

A trust deed of $30,000, five years, at 5½ per cent, was given by Edwin O. Valle and wife to J. Robert Toulke, on property on Wells avenue, Oak Park, 282 feet south of Luella street, 100x344 feet.

CLEW TO VALLEJO ROBBERY.

Police Think Ex-Convict, Once Employed in Works, Planned Looting of Smelter Vault.

San Francisco, Cal., Aug. 7.—The robbery of the Selby smelting works at Vallejo still puzzles the police and no clew has been obtained as to the whereabouts of the $280,000 in gold bullion taken from the vault.

Early today Detective Gibson left Crockett to bring in a witness who, he believes, can give information which may lead to the detection of the robbers.

It is now believed by the police that some of the plunder is secreted in the hills back of the smelting works. A great effort is being made to learn the movements of a paroled convict who is under suspicion. The police have a theory that the plot was hatched in prison at San Quentin.

The clews obtained strengthened the suspicion that the paroled convict may be the man wanted, as he was employed at the Selby works. Afterwards he kept a saloon and lodging-house frequented by Selby's employés.

The smelting company holds itself responsible for the entire loss.

TWO HURT BY BURSTING BOILER.

Firemen on the Steamer Northwest Are Badly Scalded in an Accident While in Midlake.

Two firemen on the steamer Northwest were badly scalded by an explosion in the boiler-room when the steamer had left Detroit on the trip up the lakes. George Lewis, one of the men, was so badly burned about the head, neck and shoulders that he was taken to the Marine Hospital for treatment on the arrival of the ship in Chicago River yesterday morning. The other man was sent back to Buffalo, as his injuries had been tended to. The explosion was caused by the blowing out of one of the tubes in a water-tube boiler.

CARD TO PUBLIC AIDS THIEVES.

Notice on Door of Storekeeper's Absence Gives Burglars Opportunity to Break In and Steal.

Profiting by a card on a store door notifying the public that the proprietor, R. Sorensen, 4648 Wentworth avenue, would be gone an hour, burglars entered the place and gathered up $5 in money and a lot of merchandise. Mr. Sorensen had gone out to lunch, and, having no one to leave in the store, locked the doors and posted a notice as to his whereabouts, which proved a guide for the thieves. He reported the robbery to the police.

OLD MAN CHARGED WITH THEFT.

Charles B. Hale, 80 Years of Age, Arrested for Stealing Mail from Top of Letter Boxes.

Charles B. Hale, 80 years old, was arrested by Postoffice Inspector Farrell yesterday charged with stealing mail from the top of letter boxes on the West Side. He has been arrested several times for similar offenses, and last April was released from the County Jail after serving a year there. He was held to the federal grand jury under $500 bonds.

Detective and Teacher Married.

A. J. Baynes, for twelve years a detective at the Larrabee Street Station, and Miss Margaret Shearin, 35 Chatham court, a teacher at the Newberry School, were married yesterday afternoon at the Holy Name Cathedral. They became acquainted while the policeman guarded the little children going to and coming from the school. The couple left for the West on a wedding trip.

Lamont Ordered to Pay Judgments.

Judge Horton has ordered a writ of mandamus issued, directed against the Board of Auditors in the Town of Lamont, requiring it to pay four judgments in favor of Franklin MacVeagh & Co. The total of the judgments is $609.

LAKE SHIPPING NEWS.

Freights and Charters.

CHICAGO—Georgia Bay business took quite a spurt on account of ocean steamers being badly in need of cargoes at Montreal. The ocean rates made from that port were so attractive to shippers that a number of cargoes will be hurried by boat to Georgian Bay ports and thence sent to Montreal by rail in time for ocean shipment. Charters reported were: To Depot Harbor—Denver, wheat. To Goderich—Spalding, wheat. To Midland—Black Rock, corn. To Buffalo—Uganda, wheat. All this business was on the basis of 1¾ cents for wheat.

CLEVELAND, O.—Milwaukee coal tonnage is scarce, and, although the feeling is strong, owners are unable to advance the rate to 50 cents, although shippers at Erie and Buffalo are paying that figure. The ore freight situation remains unchanged. Boats are again badly bunched at this end, and are suffering much delay. Charters: Coal—Wallula, Craig, Erie to Milwaukee, 50 cents; Ranney, Cobb, Ohio to Duluth, 85 cents; Grover, Cleveland to Fort William, 85 cents.

BUFFALO, N. Y.—The new Lake Michigan coal rate is firmly established, and boats are in good demand. Vesselmen are now talking of another advance to Lake Superior, but shippers refuse to call this a possibility. Charters: Minneapolis, Gladstone, 85 cents; Owego, Chicago, 50 cents; Ramapo, Waukegan, 50 cents.

Vessel Movements.

RACINE, Wis.—Cleared—Toltec, Escanaba.

MANISTIQUE, Mich.—Arrived—Canisteo and consorts.

MENOMINEE, Mich.—Arrived—Baldwin, Carpenter, Barnes.

FAIRPORT, O.—Arrived—Tyrone, Chickamauga, Marrice Grover.

GREEN BAY, Wis.—Cleared—King, Teutonia, Gawn, Buffalo.

MANITOWOC, Wis.—Departed—Nimick, Moonlight, Escanaba.

HURON, O.—Arrived—Baltic. Cleared—Light—Harlem, Duluth.

LORAIN, O.—Arrived—Ranney. Cleared—Coal—Iron King, Iron Queen, Duluth.

TOLEDO, O.—Arrived—Aberdeen, Hundred Five, Ralston, W. P. Ketcham, Rounds.

SHEBOYGAN, Wis.—Arrived—Packer. Cleared—Parks Foster, Germanic, Escanaba.

CONNEAUT, O.—Arrived—Elphicke. Cleared—Coal—Yakima, Duluth. Light—Frick, Peavey, Duluth.

MARQUETTE, Mich.—Cleared—Republic, Planet, Cleveland; Fitzgerald, Fairport; Pease, Roby, Ashtabula.

PORT COLBORNE, Ont.—Down—Northwestern, Frost. Up—James, Reginald and consorts. Arrived—Burton.

ERIE, Pa.—Arrived—Bielman, Vance, Pontian, Armenia, Wallula. Cleared—Light: Chisholm, Milwaukee; Wolvin, Duluth.

ASHLAND, Wis.—Cleared—Lumber: Norwalk, Redcliffe, Rhoda Emily, Hattie, Cleveland; Burnham, Milwaukee, Ore: Colonial, Australia, Curry, Owen, Cleveland.

STURGEON BAY, Wis.—Down—Ottawa, 2 a. m.; Banner, 7; Baldwin, Carpenter, Barnes, 2 p. m. Up—Sawyer, 8:30 last night; Marquette, 11; Fischer and consorts, 3:30 a. m.

BUFFALO, N. Y.—Arrived—Oglebay, Pabst. Cleared—Coal—Flower, New Orleans, Chicago; Outhwaite, Milwaukee; Three Brothers, Sturgeon Bay; Scranton, Brunette, Duluth.

CLEVELAND, O.—Arrived—Gratwick, Lagonda,

LAKE SHIPPING NEWS.

Lindsay, Ross, Angus Smith, Donaldson, Norton, Cleared—Coal—Mapledale, Wyandotte, Homer, Portage. Light—Gilchrist, Fawcett, Orton, Young, Edwards, John M. Hutchinson, Duluth.

ESCANABA, Mich.—Arrived—Black Rock, Mars, Vega, Malcolmson. Cleared—Arrived, Sheldon, Vulcan, John Owen, Columbia, Brazil, Sheldon, Gilchrist, Bacon, Christie, Britannic, Flint, Lake Erie ports; Maricopa, South Chicago; Pentland, Fruitport.

SOUTH CHICAGO—Arrived—Spalding, Kelton, Italia, Blanchard. Cleared—Airdairs, Pullen; Hundred Thirty-two, Superior; Henry Coulson, Frankfort; A. Soper, Sturgeon Bay; A. McVittie, Ogdensburg; Samuel Mather, H. E. Packer, Mercur, Escanaba.

ASHTABULA, O.—Arrived—Orion, Omaha, Orinoco, Wright, Crete, Neshoto, Warner, Chatham, Iowa, Thompson, Sacramento, Hooker, Hooker, William McGregor, John McWilliams. Cleared—Co

SITUATIONS WANTED—MALE.

Bookkeepers and Clerks.

SITUATION WANTED—AN ACCOUNTANT, 32 years of age, employed three of the largest firms of public accountants in the United States, desires a permanent position as auditor, office manager, or chief accountant. Has had extensive experience with large firms and corporations; does not use intoxicants; excellent city references; bond if required. Address O 106, Tribune office.

SITUATION WANTED—BY AN EXPERIENCED bookkeeper and cashier; 16 years with some of the largest Chicago houses; 35 years old, married, permanent, reliable and correspondent; healthy, and hard worker; able to manage help and take care of large business. Address T 830, Tribune office.

SITUATION WANTED—BY A YOUNG MAN, 30 years of age, with fourteen years' service in a Chicago bank, in bank or good commission house; capable. Address T 409, Tribune office.

SITUATION WANTED—BOOKKEEPER, GOOD business man, wants first-class position. Address T 406, Tribune office.

SITUATION WANTED — BOOKKEEPER, OFfice man; 15 years' experience iron manufacturing line. Address T 502, Tribune office.

SITUATION WANTED—IN AN OFFICE BY A young man; good writer and figurer. Address O 109, Tribune office.

SITUATION WANTED—BOOKKEEPER AND all-around office man. Best of references. Address O 146, Tribune office.

Boys.

SITUATION WANTED—BY A STRONG BOY, 15 years old; willing to work; good references; state wages. Address O 179, Tribune office.

Trades.

SITUATION WANTED—CIVIL ENGINEER, surveyor (with instruments); supt. of cemetery, ranch, construction; anything. O 24, Tribune.

SITUATION WANTED—AS SUPERINTENDENT of cement shop; thoroughly competent; tools, dies, sheet metal specialties. C. O. Howard, Riverside.

SITUATION WANTED—FIRST-CLASS BAKER on bread, rolls only. Address T 514, Tribune.

SITUATION WANTED — PAPERHANGING done, by roll; first-class work. O 196, Tribune.

Coachmen, Teamsters, Etc.

SITUATION WANTED—AS COACHMAN OR gardener; is good man; all-round on gentleman's place; has ref.; strictly temperate and willing to work. Address O 134, Tribune office.

SITUATION WANTED—BY A COACHMAN with 20 years' experience in first-class families. Address T 504, Tribune office.

Employment Agencies.

SITUATIONS WANTED — FOR MEN, ALL lines. Stroup's Bureau, 109 Clark. Tel. Cen. 1205.

Stenographers.

SITUATION WANTED—BY STENOGRAPHER and general office man; paid and accurate; reasonable. Tribune Building, room 1, 2d floor.

SITUATION WANTED — STEN.; BRIGHT, energetic, willing, ambitious; $8 per week. Address O 191, Tribune office.

SITUATION WANTED—BY YOUNG MAN; FAIR education and penmanship; wish to learn trade. Address R. 58 E. 31st-st.

SITUATION WANTED—BY A MARRIED MAN, well educated, speaks French, German, and Eng. lish; DIESBACH, 3308 Wentworth-av.

SITUATION WANTED—BY A BRIGHT YOUNG man who is willing to do most anything; some shipping experience. Address O 195, Tribune office.

SITUATION WANTED—ADVERTISING MAN, experienced trade paper writer, wants to make a change. Address O 144, Tribune office.

SITUATION WANTED — INDUSTRIOUS YOUNG man; willing to work, anything. O 164, Tribune.

SITUATION WANTED—ADDRESSING AND copying to do at home. Address L 534, Tribune.

SITUATION WANTED—COLORED MAN; JANitor or porter. Albert Evans-av.

SITUATION WANTED—AS BARN SUPERINtendent by an experienced man. R 110, Tribune.

SITUATIONS WANTED—FEMALE.

Bookkeepers and Clerks.

SITUATION WANTED—BY LADY, EXPERIenced and competent, as bookkeeper or general office work; references. S 474, Tribune.

Domestics.

SITUATION WANTED—FOR AMERICAN WOMan as housekeeper, housework nurse, or companion; any one desiring excellent help a rare chance. COOK, 3742 Cottage Grove-av.

SITUATION WANTED — BY A GOOD COOK in private family or boarding house; small family; references. Call Thursday, 4402 Cottage Grove-av.

SITUATIONS WANTED—BY 2 GOOD COMPEtent girls for housework. 3078 Vincennes-av. Tel. Gray 1551.

SITUATION WANTED—BY COLORED WOMAN, cook. 3021 Wentworth-av., side entrance.

SITUATION WANTED — BY COMPETENT general housework girl. 4346 Lake-av.

SITUATION WANTED—EXPERIENCED GIRL, housework; ref. 4206 Cottage Grove-av., Flat 1.

SITUATION WANTED — GENERAL HOUSEwork. Call 3128 Kimbark-av.

SITUATION WANTED — BY 1ST-CLASS SHORT order and cook. 245 Ashland-blvd.

SITUATION WANTED — BY COMPETENT GIRL to do general housework. 7001 Jefferson-av.

SITUATION WANTED — CANADIAN GIRL FOR general housework; good cook; ref. 4226 Ellis-av.

SITUATION WANTED—FOR SECOND GIRL; also general. 21 Ontario-st.

Housekeepers.

SITUATION WANTED — AS HOUSEKEEPER; widow, middle-aged, competent; object, pleasant home. Address H M 578, Tribune office.

SITUATION WANTED—AMERICAN LADY, 28 years old. Address T 78, Tribune office.

SITUATION WANTED—AS WORKING HOUSEkeeper. 3756 Cottage Grove-av., top flat.

Laundresses.

SITUATION WANTED—STRONG WOMAN, TO go out by day, laundry work or cleaning. 189 64th-st., Flat 14. References.

SITUATION WANTED — BY YOUNG WOMAN; day or steady. 3581 Shields-av.

Employment Agencies.

SITUATIONS WANTED—BEST SERVANTS, with references. Woman's Exchange, 3310 Cottage Grove.

Stenographers.

SITUATION WANTED—NEAT YOUNG LADY stenographer; accurate, careful; $5. Address T 479, Tribune.

Miscellaneous.

SITUATION WANTED AM EXPERIENCED visiting and resident governess; willing to do light work in a good family. MISS COX, 877 E. 50th-st.

SITUATION WANTED — AN EXPERIENCED teacher, visiting or resident, or other useful work, in good family. 1439 East 50th-st.

LOST AND FOUND.

LOST—BUNCH OF KEYS, VICINITY JACKSON and Franklin, 5:15 p. m. Wednesday. Return to Manager Illinois Trust Safety Deposit Vault. Reward.

LOST—AUG. 6, LADIES' GOLD WATCH, ON C and N. W.-Ry., or in Austin. Return to owner and reward. E. D. JORDEN, care Gerts, Lumber & Co.

LOST—NORTH SIDE—FOX TERRIER, JOE; tan spots on forehead and near tail; reward. 50 Bellevue-pl.

LOST—FOX TERRIER (FEMALE), TAN MARKings. Return 1195 Milwaukee-av. Reward.

DRESSMAKING AND MILLINERY.

LEARN DESIGNING, DRESS CUTTING, DRESS making, ladies' tailoring, and millinery; our Paris buyer returns soon with fall styles; $5 starts you; positions secured; perfect fitting patterns, 50c. McDOWELL SCHOOL, 78 State-st.

SCIENTIFIC DRESS CUTTING, DRESSMAKing, designing, and millinery; all taught at the most approved methods. Mrs. Yeaman's Dress and Millinery School, 1427-29 Michigan-av., 6th floor. Call or send for circular. MANAGER.

CHICAGO TAILORING INSTITUTE, 209 STATE-st., teaches scientific garment cutting, ladies' tailoring by expert men tailors; patterns cut to measure. Palais Royal, 157 State-st.

S. E. TAYLOR SCHOOL OF DRESSMAKING, cutting, fitting, tailoring taught; patterns cut to measure. Palais Royal, 157 State-st.

SEWING MACHINES.

$17 ONLY THE ELDREDGE B 3-THREAD, 320 to 335, or the B Eldredge, single thread, genuine automatic, $40 to $50; guaranteed to be the best machine ever handled. Special agents, National Sewing Machine Co., 49 E. Jackson-blvd. O. GLEASON, Mgr. Machines rented and repaired. CONGER, 24-26 Riordan-blvd. 3256.

BICYCLES AND BICYCLE GOODS.

WANTED—FIFTY SECOND-HAND WHEELS at once for country orders; bring wheels and get our cash offer. MEAD CYCLE CO., 255 Wabash-av.

FOR SALE—TANDEM, DOUBLE DIAMOND; cheap for cash; good condition. O 127, Tribune.

PATENTS AND PATENT ATTORNEYS.

MILO B. STEVENS & CO., 162 RANDOLPH-ST. Send for booklet.

FOR SALE.

FOR SALE — VERY DESIRABLE LOT IN GRACELAND CEMETERY (238 sq. feet). T. G. FOSTER, Burlington, Ia.

PHOTOGRAPHY.

KEY CAMERA, R. R. LENS, UNICUM SHUTter, 4x5, 50 negatives, printed and unhanged; developing. Central Camera Co., 81 Adams-st.

WANTED—MALE HELP.

Bookkeepers and Clerks.

ANYTHING GOOD IS HARD TO GET. WE handle only the best. Free, neat, modern "Employment Agencies." EDUCATIONAL REGISTER COMPANY.

BILL CLERKS—COMPETENT, QUALIFIED TO assist bookkeeper; good penmanship; experience required; good salary. Address N C 403, Tribune office.

BILL CLERK — EXPERIENCED IN WHOLEsale groceries; for temporary position; state experience and salary expected. O 160, Tribune.

BILL CLERK — YOUNG MAN, AGE 22, EXPERIenced; $9. A. B. NYMAN, 93 La Salle-st.

BILL CLERK—MAN EXP. IN SHOE LINE; $10. NYMAN, Suite 404 Fort Dearborn Bldg.

BOOKKEEPER—FIRST-CLASS, DOUBLE ENtry, and all around office man, for brewery; must be quick and correct at figures and write a good hand; one speaking German preferred; state age and former experience or no notice paid. Address O 50, Tribune office.

BOOKKEEPER — FIRST-CLASS DOUBLE-ENtry, quick and accurate at figures. State age and former experience or no notice paid. Address O 112, Tribune office.

BOOKKEEPER—YOUNG MAN; EXP.; MUST BE quick and accurate; permanent position; refs. Address O 156, Tribune office.

BOOKKEEPER—AN ACTIVE HUSTLING COMbination bookkeeper and stenographer; state experience. Address O 178, Tribune office.

CORRESPONDENT—FOR SECURING MAIL ORders agents; one having experience with tailoring houses preferred; give details of experience and salary expected. Address R 116, Tribune office.

DOUBLE-ENTRY BOOKKEEPER, EXPERIenced, for produce commission house; none but thoroughly competent need to answer; state references and salary wanted. 250-252 Produce.

D. E. BOOKKEEPER — EXPERIENCED; IN wholesale house; state age, experience, and salary desired. Address N H 105, Tribune office.

EXTENDER—YOUNG MAN, RAPID AND AC curate; references; $20. Room 911, 185 Dearborn.

GENERAL OFFICE MAN—WHO HAS ABILITY and wants to progress; mention experience, age, and pay wanted. Address O 126, Tribune office.

OFFICE MAN—GOOD, WHO HAS HAD EXperience in patent medicine business; must have ability to write ads and booklets and be able to take charge of correspondence; a good opening for a man with the proper stability; state age, experience had, and salary wanted. Address N H 102, Tribune office.

OFFICE CLERK—15, 19; GOOD WRITER; EXP.; $6. P. 56, 220 Dearborn-st.

OFFICE MAN—GOOD WRITER, RAPID FIGurer; $50. 740 Stock Exchange Bldg.

OFFICE CLERK—YOUNG MAN, 20; GOOD PENman; $6. Room 911, 185 Dearborn-st.

REGISTERED ASSISTANT DRUGGIST—STATE terms. Address O 72, Tribune office.

TICKET CLERKS—GOOD AND RAPID WRITers. FRED KAUFFMANN, 186 Market-st.

YOUNG MAN—ABOUT 21 YEARS OF AGE, AS general assistant in the accounting department of a large wholesale house; one with some business experience, a good penman, and quick and accurate at figures; wages $5 per week; position open at first; letters at interview. Address N L 260, Tribune office.

YOUNG MAN—AGE 20-22, BRIGHT AND QUICK at figures; must have some knowledge of bookkeeping; references. Address O 182, Tribune office.

YOUNG MAN—RELIABLE, FOR GENERAL OFfice work; one who is somewhat familiar with railroad shipping and transfer business; German preferred. Address O 117, Tribune office.

YOUNG MAN—EXP. BILL CLERK ROM CALLer; $9. $10. HOWARD, 134 Monroe-st.

YOUNG MAN—22, EXP.R., $10., K. M. WILSDON, 134 Monroe-st.

YOUNG MAN—FOR GROCERY COUNTER; ALso a man to deliver. 370 South State-st.

YOUNG MAN—TO WORK IN DRUG STORE. 1600 Michigan-av.

Salesmen, Solicitors, Etc.

ADVERTISING AND SUBSCRIPTION SOLICItors—For the Retail Merchant; a monthly. SWAN NELSON, 707 Atwood Building.

AMBITIOUS, ENERGETIC MEN OF GOOD CHARACTER AND ABILITY; "Special Contract FACTORY REFERENCES" CAN SECURE EXCEPTIONALLY ATTRACTIVE GENERAL AND DISTRICT MANAGERSHIPS FOR THE ILLINOIS LIFE INS. CO., 134 MONROE-ST.

BOOK AGENTS—TO SELL AN ESTABLISHED manufacturer's line to dealers; only exp. and responsible salesman need apply. 1 to 11, Tribune.

CAPABLE MEN CAN EARN BIG MONEY BY selling New York Life's matchless 20th century policies and ins. bonds. GOLDMAN, general agent, 504, 164 Washington-st. 1-3 p. m. Saturday.

CIGAR SALESMAN—A GOOD THING; BIG money. Columbia Cigar Co., 90 Wabash-av.

CITY SALESMEN—EXPERIENCED, TO SELL staples to saloon trade. T 227, Tribune office.

GOOD SPECIALTY SALESMEN—IN CITY AND country; money-making proposition; Butchers' Computing Scales on Earth." Call 10:00 to 12:00 a. m., or write REID & CO., 17 to 21 Quincy-st., Suite 906, Chicago.

LUMBER SOLICITOR — FOR CITY RETAIL trade; experienced; bond. R 536, Tribune office.

MEN—TO SELL OLD LINE INSURANCE on monthly payment plan; our agents' contracts are satisfactory. Address and full particulars, Mich. Mut. Life, 315 Dearborn-st. W. C. Harbert, Supt.

RARE CHANCE FOR EXPERIENCED BIOgraphical steel plate man. 12, 70 Dearborn-st.

RESPONSIBLE MAN OF SOME MEANS TO REPresent a financial concern in every city and allow district managers $100 per month and an additional commission dependent on work done. Address D. C. Smith, Tribune Building.

SALESMAN—FOR CITY WORK WITH WHOLEsale and retail trade, with a good line, at good income; will give good road job when ability is demonstrated. See ATKINSON, 2-3 p. m.

SALESMAN — BY A WHOLESALE GROCERY house to sell teas, coffees, and groceries to farmers; liberal inducements; exclusive territory. JOHN SEBASTIAN & CO., 52-54 Fulton.

SALESMAN—BEST SIDE LINE ON MARKET; call 4 o'clock Monday afternoon. 128 N. Morgan-st., Chicago.

SALESMAN—TO HANDLE OUR SPECIALTY as regular or side line; good money. Address Hampshire, Herchel and South-sts., Cleveland, O.

SALESMAN—GREATEST PAYING PROPOSItion in town; a premium worth $5 free with 100 cigars. 74 to 80 W. Lake-st.

SALESMAN—TRAVELING, FOR BEST INCANdescent gas mantles on the market, side line. NEUHAUSER CO., 226 E. Washington-st.

SALESMAN—IF YOU CAN SELL AN OFFICE necessity, price $4, call at 21 Rush-st. in a. m.

SALESMEN—WE WANT A FEW MORE WELL-DRESSED, ENERGETIC MEN TO PRESENT OUR SAVINGS BANK PROPOSITION TO THE PEOPLE OF CHICAGO. WE CANNOT MAKE YOU WEALTHY, BUT WE CAN PAY YOU ATTENTION TO EARN $2.00 TO $6.00 PER DAY IF YOU CAN. FURNISH SATISFACTORY REFERENCES. APPLY ROOM 62, 70 LA SALLE-ST.

SALESMEN—OUR BOOK SELLING HAS reached phenomenal proportions, far exceeding our most sanguine expectations; our latest series, "NATIONS OF THE WORLD," in 60 volumes, leading the van; low prices, easy terms, and big commissions explain it. Salesmen are made with fair brain capacity and plenty of confidence in self; experience unnecessary. Call at 9 a. m. I. P. ROBINSON, 522 Rand-McNally Bldg.

SALESMEN—LARGE MANUFACTURING FIRM wants reliable salesman in every State to handle well-known brand of goods to general trade; must be competent, industrious, and sell at least $200 per week; compensation to salesman, $50 weekly, paid in advance; $25 additional to manager on new business. Address, with stamp, MANUFACTURER, 1852 Monadnock Block, Chicago.

SALESMEN — OF BUSINESS EXPERIENCE and good address; the right party will secure profitable employment and good pay. Apply between 9 and 10 a. m. International Society DAVIS, 151 Wabash-av.

SALESMEN—OUR LINE OF ADVERTISING thermometers and calendar novelties for the season of 1901 now ready. Send us $1 and we will send 25 cents in stamps for sample catalogue and terms. TAYLOR BROS. CO., Rochester, N. Y.

SALESMEN—TO SELL OUR FINE GROCERIES in your territory; responsible firm; steady desirable headquarters for carload men; established 25 years; satisfaction guaranteed in all cases. LOVERIN & BROWNE, Chicago.

SALESMEN — FOR PEN CARBON COPYING books and other office specialties; fine side lines; easy sellers; liberal terms; catalogue free. Model Mfg. Co., Dept. G, South Bend, Ind.

SALESMEN — SUBSCRIPTION BOOK MEN, good address, to represent daily paper; $75 a week to a man of energy. GLASS, R. 24, 132 La Salle-st.

SALESMEN—MAN WORTH $100 PER MONTH; can't use a gambler or a man who drinks. Address P 14, Tribune office.

SALESMEN — FOUR, FIRST-CLASS, CIGAR; 2 for road, 2 for city; must be sober and have good refs. Address T 509, Tribune office.

SHOE SALESMEN—SEVERAL FIRST-CLASS. BAILEY & CO., 147 State-st.

SOLICITOR—RAILROAD MAN, HIGH-GRADE experience, as rate clerk, and thoroughly understanding claims preferred; must be of good address and capable of approaching traffic managers or commercial houses. Address N F 524, Tribune office.

SOLICITOR—CRACK; REFS.; MFRS., JOBBERS. Big, quick returns; permanent. O 115, Tribune.

SOLICITORS—WE CAN USE FEW FIRST-class solicitors and collectors; permanent, and good pay. Address N A 175, Tribune office.

SOLICITORS—MAGAZINE; TO DEVOTE THEIR whole time; good paying proposition. Call Room 1512 Manhattan Building.

TRAVELERS—EXPERIENCED COMMERCIAL, to carry side line; new bank and office necessity; sells at sight; big profits; 25 cents for complete small sample; can be carried in coat pocket. KLINGENBERG, mfr., 527, 84 Market, Chicago.

TRAVELING SALESMAN—AT ONCE, FOR general store trade; permanent position for good man; no other need apply; give references. 1502 D, Detroit, Mich.

TRAVELING SALESMAN CANVASSER—EVery State; take orders for new educational work; sells at sight; big profits; 25 cents for complete small sample; can be carried in coat pocket. KLINGENBERG, mfr., 527, 84 Market, Chicago.

WANTED—AN ACTIVE SALESMAN FOR THE Illinois territory; must have experience in selling to the retail trade; a good opening for a man who is willing to work. Address O 169, Tribune office.

WANTED—A FIRST-CLASS SALESMAN FOR Chicago and vicinity; must be well acquainted with the trade; a good opening for a man who is willing to work. Address O 170, Tribune office.

WANTED—SALESMEN TO SELL OUR LINE of cigars to the retail trade; side line; good commission. Call 10 to 12 a. m. 1 to 3 p. m. 1 Quincy-st., Room 1.

WANTED—SALESMEN TO SELL OUR LINE of cigars to the retail trade; side line; good commission. Call 10 to 12 a. m. 1 to 3 p. m. 1 Quincy-st., Room 1.

WRITEUP MAN—ON OLD SETTLERS' HISTory; must speak German and English; references required. Address the Suburban Advocate, Chicago.

YOUNG MEN—BRIGHT, 17 TO 20 YEARS OF age; young men with good home influences preferred; must have good common school education. We want bright, honest young men of good habits who will work, start in a large commission house, where there is an excellent opportunity for them to acquire a commercial education and in time work into profitable and permanent positions; salary small to start, $5 and $6 per week and advanced on their merits. Parents' attention. Mothers and ladies' attention is particularly called to this notice, for if you have a bright boy, just the right kind, we can give him an opening to a bright future. Address N A 185, Tribune office.

YOUNG MAN IN WHOLESALE HOUSE, ABOUT 19 YEARS OF age, to work in receiving dept. In stock; must be strong and willing; wages $6 to start. Apply 247 East Monroe-st., between 8 and 9 a. m.

YOUNG MEN—EVERYWHERE; $9 PER WEEK easily earned right at home, spare time, no canvassing. Send an addressed envelope if you want good steady position. Address MANUFACTURER, Dept. 10, P. O. Drawer 1832, Philadelphia.

YOUNG MAN—WITH EXPERIENCE IN AMAteur photography, to commence on work in stock of large wholesale and retail grocery house. Address N K 350, Tribune office.

YOUNG MEN—50, FROM 15 TO 20 YEARS OLD, to work in factory. Apply MAXWELL BROS., 21st and Morgan.

YOUNG MAN—18 TO 20, FOR PORTER IN DRUG store; light work; one speaking German preferred. Address O 151, Tribune office.

YOUNG MEN—TWO, TO RUN ON R. R. TRAINS. Apply 167 Plymouth-ct.

YOUNG MAN—AS PORTER. 74 Adams-st.

$100 AND EXPENSES MONTHLY; ONE GOOD man in every county; permanent light work; good remunerative; monopoly; just discovered; particulars free. Address Eyrozone Co., 356 Dearborn-st.

BUSINESS PERSONALS.

PERSONAL—
THOUSANDS OF SALARIED PEOPLE and firms in moderate circumstances do their trading with us on "Special Credit" at cash prices. You can select from our elegant new stocks everything worn by men, women, and children, or needed in furnishing a home complete, from "parlor to kitchen." Beautifully decorated chinaware given away with all purchases amounting to $25 or more. Established in 1886. E. SHOWERS & CO., 2d and 3d floors. 217-219 State-st.

PERSONAL—NOW IS THE TIME TO BUY TOYS at a enormous discount. Sealskin coats, $125 and up. New invoice of beautiful sealskins. Order now and have the benefit of choice selection and low prices. You make part payment now on these goods for fall delivery. Reliable references and testimonials as to the results of our treatment. DAVID LEICHTER & CO., 90 Wabash-av. Telephone Cent. 2549.

PERSONAL — NEW DISCOVERY — NO MORE glass. It removes glass from clothes or no charge. Many costly garments are ruined utterly valueless by being glossy, though otherwise may be as good as new. We have discovered a process by which we are able to remove the gloss from all kinds of woolens. Shine entirely taken off or no charge. Send us your garments. CITY CO., 135 Randolph-st., Sherman House.

PERSONAL—FIRST-CLASS MECHANIC, WITH well-equipped factory for light model, brass, iron work; from which he will put out work (that will turn out rapidly and with best results), would like to meet responsible parties who can furnish same; close, accurate work preferred. Address O 178, Tribune office.

PERSONAL—OUR NEW BOOK SENT FREE, fully illustrated, treats of all conditions of mankind, tells how to attain health and strength. Should be in the hands of every male adult. Address Ralz Medical Co., "Book Editor," Buffalo, N. Y.

PERSONAL—LADY PHYSICIAN, GIVING treatments, desires financial partner, either sex, active or silent, to open first-class place, city center; experience not necessary; $500 to $1,000. Address L N 196, Tribune office.

PERSONAL—MANICURING, FACIAL AND SCALP TREATMENTS. LADIES! MME. BARTONE, Suite 523, 163 Dearborn.

PERSONAL—WEATHER PROBABILITIES: IT will be cool enough for comfort. Don't miss our August bargains—all on easy monthly payments. LOFTIS BROS. & CO., 108 State-st.

PERSONAL—HOUSEHOLD GOODS FORWARDed reduced rates to California, Oregon, Washington, Colorado, and other points West and South. The American Forwarding Co., 36 La Salle-st., city.

PERSONAL — BUY WHEAT AND CORN ON present conditions; present prices look cheap; send for our book, "Successful Speculation," free. J. K. COMSTOCK, 23 Traders' Building, Chicago.

PERSONAL—KELLBERG INSTITUTE, LATE of Central Music Hall; est. 1881; movement cure. Tel. 2832 Cen. Tyche Bldg., 65 Randolph-st.

PERSONAL — ROACHES AND BEDBUGS EXterminated from your premises under guaranteed contract. FREDERICK PERES & CO., 427 State.

PERSONAL — SUPERFLUOUS HAIR, MOLES, etc., destroyed by electric needle; cure guaranteed. MME. A. KALLMAN, 1210 Masonic Temple.

PERSONAL — SPOT CASH PAID FOR DIAmonds, old gold and silver; confidential. BREDT & CO., Room 512, 87 S. Washington-st.

PERSONAL—BIRTHMARKS, HAIRS, MOLES, etc., removed permanently by electricity; guaranteed. HATTIE G. STOLHAND, 52 McVicker's.

PERSONAL — WRINKLES, MOLES, AND traces of old age removed permanently; acne cured. TOMPKINS, M. D., 130S Masonic Temple.

PERSONAL — SUPERFLUOUS HAIR, MOLES, red nose, etc., destroyed by electric needle; book free. N. Y. Electrolysis Co., 1118 Masonic Temple.

PERSONAL—MRS. M. E. FRANCIS, COMPLEXion brushes; $1 and 75c. All Mme. Qui Vive's toilet requisites. Suite 311 Venetian Bldg.

PERSONAL — BALDNESS, ALL SCALP DISeases cured. Mme. M. Ressler, specialist for hair and scalp. R. 930, 934 Marshall Field Annex.

PERSONAL—SWEDISH MOVEMENT CURE. Tekla Folke Inst., 87 Washington-st., 9th floor.

PERSONAL — ELECTRICAL FACIAL SCALP treatment, manicuring, 56 5th-av., Suite 313-314.

PERSONAL—DE LASCAU INST., MOVEMENT and water cure. 3061 Cottage Grove-av.

MACHINERY.

FOR SALE—12X12 BALL AUTO. ENGINE, 16X 84x10 pump, 10x18 center crank engine. The E. H. Wachs Co., 158 Indiana-st.

FOR SALE—60 ONCE USED 4-IN. BOILER tubes 15 ft. long, good as new. Address H. M., 7008 S. Chicago-av.

WANTED—MALE HELP.

Stenographers.

STENOGRAPHER—YOUNG MAN, ONE THAT has had some experience in bookkeeping; state salary expected; give references. Address O 105, Tribune office.

STENOGRAPHER—YOUNG MAN, WITH LARGE corporation; must be rapid and accurate; small salary to begin. Address N L 256, Tribune office.

TYPEWRITER—YOUNG MAN AS TYPEWRITER in insurance office. Address, in own handwriting, O 120, Tribune office.

Miscellaneous.

AN INCOME OF $15 WEEK CAN BE EARNED in spare time or evening by any person able to write; proof sent free anywhere to those sending addressed envelope to Robert Granman Mfg. Co., Box 227, Brooklyn, N. Y.

ARTIST—EXPERIENCED, FOR WATER COLors and crayon. 1905, 358 Dearborn-st. Flat 4.

BARKEEPER — FIRST-CLASS, SINGLE, SOber, trustworthy; only those able to give first-class Chicago references need answer, giving full references, and salary wanted. Address J 452, Tribune office.

CAR INSPECTORS—THOROUGHLY EXPERIenced and competent; for service out of city. Apply, bringing references, Room 9, Atlantic Hotel, Chicago.

CIVIL SERVICE GOVERNMENT POSITIONS—About 9,500 appointments made last year; probably 10,000 this year. Only a common school education required. Catalogue of information free. Columbian Correspond. College, Washington, D. C.

FLOOR WALKERS—5 THOROUGHLY COMpetent floor walkers. Apply to Supt., THE FAIR.

HELPER—EXPERIENCED FURNITURE HELPer. Apply Supt. A. M. ROTHSCHILD & CO.

JANITOR—EXPERIENCED IN LARGE FLAT building; wages $35 per month; no room or board. Apply 5105 Calumet-av.

JANITOR — MARRIED, WITHOUT CHILDREN. The Cummings, 51st and Grand-blvd.

LABORERS—50 HANDY LABORERS; WAGES 16½c to 17½c per hour, according to ability. Chicago Ship Building Co., 101st-st. and Calumet River, South Chicago.

LABORERS—20, TO LOAD SALT INTO CARS. Apply at JOY MORTON & CO.'S office, 103d-st., near Commercial-av., South Chicago.

LABORERS — CHICAGO BRIDGE AND IRON Co., Washington Heights, Ill.

MAN—2D, ONE WHO IS WILLING TO MAKE himself generally useful in fine country home; only one who is sober and accustomed to handling fine horses and carriages need apply. Supt., The Hub.

MAN—GOOD, SINGLE, FOR SECOND WORK around stable and house. Apply, with refs., to 7 to 9 a. m., 1 to 3 p. m., 1 Quincy-st., Room 1.

MAN—COMPETENT, TO TAKE CHARGE OF motor building; must know his business and furnish references; state salary. O 135, Tribune.

MAN—FIRST-CLASS NEGOTIATOR, TO CALL on capitalists and investors; must have experience; salary. Address O 133, Tribune office.

MAN—AS MODEL; MUST HAVE WELL-shaped, normal feet. Address O 119, Tribune.

MANAGERS AND SPECIAL MEN TO SELL bonds for big co.; liberal contracts to good men. Call at 518 Roanoke Bldg.

MEN AND WOMEN—IN EVERY TOWN WHO write a plain hand, to copy letters for us at home. Our work can be done with any typewriter, mimeograph, or carbon. If now employed an hour or so evenings will add $5 to $6 to your weekly earnings. Send stamp for particulars. Enclose stamp. Particulars and all necessary information mailed on application. Address Union Advertising Co., Toledo, O.

MEN—AND WOMEN—TO DO COPYING AT home; must write a fair hand; $5 to $12 weekly working evenings; positively no canvassing; inclose stamp. King Mfg. Co., Quincy-st., Chicago.

MEN—PERMANENT SITUATION, SALARY OR commission, for few men with ability and capital. Blue Flame Oil Gas Co., 130 Dearborn-st.

PACKER—EXPERIENCED FURNITURE PACKer. Apply Supt., A. M. ROTHSCHILD & CO.

PRIVATE SECRETARY—A YOUNG MAN WHO is a very rapid and accurate stenographer and typewriter; must have thorough knowledge of English, especially of punctuation and paragraphing; must be willing to cheerfully work nights, Sundays, and holidays if required; please state age, whether married or not, names and addresses of former employers, and time spent with each; state salary expected per month; no application will be considered that does not contain exact answers to each and all of above questions; will not reply to any one who leaves question of salary open. Address O 161, Tribune office.

WE ARE PAYING HUSTLERS $25 TO $50 A week. 174 La Salle-st. Call 10 to 2.

WRITEUP MAN—ON OLD SETTLERS' HISTory; must speak German and English; references required. Address the Suburban Advocate, Chicago.

YOUNG MEN—BRIGHT, 17 TO 20 YEARS OF age; young men with good home influences preferred; must have good common school education. We want bright, honest young men of good habits who will work, start in a large commission house, where there is an excellent opportunity for them to acquire a commercial education and in time work into profitable and permanent positions; salary small to start, $5 and $6 per week and advanced on their merits. Parents' attention. Mothers and ladies' attention is particularly called to this notice, for if you have a bright boy, just the right kind, we can give him an opening to a bright future. Address N A 185, Tribune office.

YOUNG MAN IN WHOLESALE HOUSE, ABOUT 19 YEARS OF age, to work in receiving dept. In stock; must be strong and willing; wages $6 to start. Apply 247 East Monroe-st., between 8 and 9 a. m.

YOUNG MEN—EVERYWHERE; $9 PER WEEK easily earned right at home, spare time, no canvassing. Send an addressed envelope if you want good steady position. Address MANUFACTURER, Dept. 10, P. O. Drawer 1832, Philadelphia.

YOUNG MAN—WITH EXPERIENCE IN AMAteur photography, to commence on work in stock of large wholesale and retail grocery house. Address N K 350, Tribune office.

YOUNG MEN—50, FROM 15 TO 20 YEARS OLD, to work in factory. Apply MAXWELL BROS., 21st and Morgan.

YOUNG MAN—18 TO 20, FOR PORTER IN DRUG store; light work; one speaking German preferred. Address O 151, Tribune office.

YOUNG MEN—TWO, TO RUN ON R. R. TRAINS. Apply 167 Plymouth-ct.

YOUNG MAN—AS PORTER. 74 Adams-st.

$100 AND EXPENSES MONTHLY; ONE GOOD man in every county; permanent light work; good remunerative; monopoly; just discovered; particulars free. Address Eyrozone Co., 356 Dearborn-st.

BUSINESS PERSONALS.

PERSONAL—
THOUSANDS OF SALARIED PEOPLE and firms in moderate circumstances do their trading with us on "Special Credit" at cash prices. You can select from our elegant new stocks everything worn by men, women, and children, or needed in furnishing a home complete, from "parlor to kitchen." Beautifully decorated chinaware given away with all purchases amounting to $25 or more. Established in 1886. E. SHOWERS & CO., 2d and 3d floors. 217-219 State-st.

PERSONAL—NOW IS THE TIME TO BUY TOYS at a enormous discount. Sealskin coats, $125 and up. New invoice of beautiful sealskins. Order now and have the benefit of choice selection and low prices. You make part payment now on these goods for fall delivery. Reliable references and testimonials as to the results of our treatment. DAVID LEICHTER & CO., 90 Wabash-av. Telephone Cent. 2549.

PERSONAL — NEW DISCOVERY — NO MORE glass. It removes glass from clothes or no charge. Many costly garments are ruined utterly valueless by being glossy, though otherwise may be as good as new. We have discovered a process by which we are able to remove the gloss from all kinds of woolens. Shine entirely taken off or no charge. Send us your garments. CITY CO., 135 Randolph-st., Sherman House.

PERSONAL—FIRST-CLASS MECHANIC, WITH well-equipped factory for light model, brass, iron work; from which he will put out work (that will turn out rapidly and with best results), would like to meet responsible parties who can furnish same; close, accurate work preferred. Address O 178, Tribune office.

PERSONAL—OUR NEW BOOK SENT FREE, fully illustrated, treats of all conditions of mankind, tells how to attain health and strength. Should be in the hands of every male adult. Address Ralz Medical Co., "Book Editor," Buffalo, N. Y.

PERSONAL—LADY PHYSICIAN, GIVING treatments, desires financial partner, either sex, active or silent, to open first-class place, city center; experience not necessary; $500 to $1,000. Address L N 196, Tribune office.

PERSONAL—MANICURING, FACIAL AND SCALP TREATMENTS. LADIES! MME. BARTONE, Suite 523, 163 Dearborn.

PERSONAL—WEATHER PROBABILITIES: IT will be cool enough for comfort. Don't miss our August bargains—all on easy monthly payments. LOFTIS BROS. & CO., 108 State-st.

PERSONAL—HOUSEHOLD GOODS FORWARDed reduced rates to California, Oregon, Washington, Colorado, and other points West and South. The American Forwarding Co., 36 La Salle-st., city.

PERSONAL — BUY WHEAT AND CORN ON present conditions; present prices look cheap; send for our book, "Successful Speculation," free. J. K. COMSTOCK, 23 Traders' Building, Chicago.

PERSONAL—KELLBERG INSTITUTE, LATE of Central Music Hall; est. 1881; movement cure. Tel. 2832 Cen. Tyche Bldg., 65 Randolph-st.

PERSONAL — ROACHES AND BEDBUGS EXterminated from your premises under guaranteed contract. FREDERICK PERES & CO., 427 State.

PERSONAL — SUPERFLUOUS HAIR, MOLES, etc., destroyed by electric needle; cure guaranteed. MME. A. KALLMAN, 1210 Masonic Temple.

PERSONAL — SPOT CASH PAID FOR DIAmonds, old gold and silver; confidential. BREDT & CO., Room 512, 87 S. Washington-st.

PERSONAL—BIRTHMARKS, HAIRS, MOLES, etc., removed permanently by electricity; guaranteed. HATTIE G. STOLHAND, 52 McVicker's.

PERSONAL — WRINKLES, MOLES, AND traces of old age removed permanently; acne cured. TOMPKINS, M. D., 130S Masonic Temple.

PERSONAL — SUPERFLUOUS HAIR, MOLES, red nose, etc., destroyed by electric needle; book free. N. Y. Electrolysis Co., 1118 Masonic Temple.

PERSONAL—MRS. M. E. FRANCIS, COMPLEXion brushes; $1 and 75c. All Mme. Qui Vive's toilet requisites. Suite 311 Venetian Bldg.

PERSONAL — BALDNESS, ALL SCALP DISeases cured. Mme. M. Ressler, specialist for hair and scalp. R. 930, 934 Marshall Field Annex.

PERSONAL—SWEDISH MOVEMENT CURE. Tekla Folke Inst., 87 Washington-st., 9th floor.

PERSONAL — ELECTRICAL FACIAL SCALP treatment, manicuring, 56 5th-av., Suite 313-314.

PERSONAL—DE LASCAU INST., MOVEMENT and water cure. 3061 Cottage Grove-av.

MACHINERY.

FOR SALE—12X12 BALL AUTO. ENGINE, 16X 84x10 pump, 10x18 center crank engine. The E. H. Wachs Co., 158 Indiana-st.

FOR SALE—60 ONCE USED 4-IN. BOILER tubes 15 ft. long,

CITY REAL ESTATE.

FOR SALE—NO FAIRY TALE; WHY PAY RENT when you can buy your own home and pay $200 or $300 down and the balance on easy monthly payments the same as paying rent? We have a number of good flats that we are offering on ground; also some properties for cash; they are real bargains. Call and see what we have to offer before buying elsewhere. If you mean business and are looking for a home and a snap. We know we can save you money.
CHAS. SUNKEL & CO.,
502 Sheffield av., City.

FOR SALE—4 STORES INSIDE THE LOOP, cheap; Stickney and Chicago acres: 10 years; time. Room 20 Wash. Park; no one can undersell me. NELSON THOMASSON, 85 Dearborn-st.

FOR SALE—CENTRAL BUSINESS INVESTment, paying 5 per cent on $85,000; leased for a term of years. Apply W. G. Carlisle, 40 Dearborn.

SOUTH SIDE REAL ESTATE.

FOR SALE—SPECIAL BARGAIN—
Beautiful new modern residence, brick and stone construction [COLONIAL STYLE] located on a prominent corner in the choice residence section, facing Grand-blvd. and convenient to the elevated; elegant and expensive interior, all cabinet work, 9 rooms, specially designed mantels, open grates, bookcases, spacious dining-room, paneled in oak, with elaborate sideboard, china closet, etc., oak, bathroom, marble lavatories; steam heat, etc.; one of the finest, up to date, modern homes in the city; outside light in every room.
PRICE $14,000; $6,000 CASH.
Mortgage $8,000; runs 5 years, 5 per cent.
W. K. YOUNG & BRO., 204 Dearborn-st.

FOR SALE—THE UNIMPROVED LAND SOUTH and adjoining Jackson Park, between 51st-av. and the lake and Jackson Park and 71st-st., containing approximately fifty-four (54) acres, with frontage on the lake; apply to the SAMUELSTON & CO., Tacoma Bldg., 121 La Salle-st.

FOR EXCHANGE—GOOD RESIDENCE, BEST part of Kenwood; large grounds, for premises in Hyde Park, Beverly Hills, Auburn Park or Englewood; must be worth $12,000; will exchange for vacant lots. Address O 185, Tribune office.

FOR SALE—GREAT SNAP! $1,250 BUYS 4624 Ellis-av.; 6-room cottage; lot 25x125; cheap; worth double. WATSON & BARTLETT, 160 Washington-st.

FOR SALE—GREAT SACRIFICE—ELEGANT 8-room house, 4-story and basement; Seventy-fifth-st. near Ellis-av.; if you want fine home for small money don't miss this. H. W. CHRISTIAN & CO., 171 La Salle-st.

FOR SALE—LOT ON WENTWORTH-AV., E. F. near 51st; 50 feet; $1,000; can be assumed at 6 per cent; others ask $90. DAVIS & HALL, 84 Washington-st.

FOR SALE—CHOICE BUSINESS AND RESIdence lots; Armitage, 41st and 42d-ave.; bargains; see them. Delamater, 88 Washington.

FOR SALE—WOODLAWN-AV., BET. 56TH AND 57th-sts., lots, 50x180; Kimbark-av., near Midway; choice lots, 50x125; Prairie-av., 25th and 26th; Langley-av., 50x125. W. J. Hynes, 234 La Salle.

FOR SALE—TO BUY A HOME ON THE BOULEvards or in Kenwood district go to MATSON HILL, 414 Home Insurance Bldg.

FOR SALE—6311 DREXEL-BLVD.—12 FLATS, $14,000; rental, $1,800; cash, $1,500; balance easy from rents.

FOR SALE—MODERN HIGH-GRADE 6-FLAT building, 2nd-av., nr. 47th, rent $2,400; price $25,000. KINNEY & STANDISH, 185 Dearborn-st.

FOR SALE—$2,750 CASH—FINE CORNER IN Auburn Park; a bargain. F. E. BROOMELL, 97 Clark-st. Tel. M. 5028.

FOR SALE—LEAVITT-ST., NEAR CONGRESS, 2-sty. 8-room brick house; $3,000; rent $300. MONROE-ST., near Kedzie, special, 2-story flat, $1,800.
WHITESIDE & WENTWORTH, 140 Dearborn-st.

FOR SALE—ONE-STORY BRICK CHURCH AND parsonage property, 1080 W. Polk-st., nr. Western-av.; a good location to be sold cheap. H. W. WATSON & BARTLETT, 160 Washington-st.

FOR SALE—BARGAIN—2-STORY AND BASEment frame house on lot 80x132; good barn in rear. TROPTER & KIMBALL, 183 La Salle-st.

NORTH SIDE REAL ESTATE.

FOR SALE—A 2-STORY STONE FRONT BRICK flat; has 6 flats, 6 and 8 rooms, trimmed in birch, oak floors, vestibules, mosaic floors, and Tennessee marble steps; hardwood and mahogany combination gas and electric light fixtures, speaking tubes, letter boxes, bells, birch mantels, open plumbing, sidewalks, china closets; $6,000; $500 down, $65 monthly, at the Wilson-av. station of the Northwestern Elevated, Sheridan Park. Plans at this office. SAM BROWN JR. & SON, Room 1001, 155 La Salle-st.

FOR SALE—61X106 FT. ON NORTH-AV., WEST of Wells-st., with cheap improvements, will be sold at a bargain to close the estate. Inquire 1181 Sheffield-av. J. E. BOELER.

FOR SALE—SHERIDAN PARK GEM,
MALDEN, nr. Wilson a. f.; 50x150.....$75
$10 cash, $5 each.
BOWES INVESTMENT CO., 108 LA SALLE-ST.

FOR SALE — WESLEY-AV. CORNER, EVanston, 50x165, with 10-room residence; $9,500; $1,000 cash. H. W. CHRISTIAN & CO., 171 La Salle-st.
Specialty: "New Method" Real Estate Sales.

FOR SALE — NORTH SIDE COTTAGES; $25 down, $10 monthly; 6 per cent; the same. SAM. BROWN JR. & SON, 1001, 155 La Salle-st.

FOR SALE—BUENA PARK, 10-ROOM MODERN house, 50-ft. lot; bargain; $8,000. MRS. E. W. CASE, 29, 107 Dearborn-st.

FOR SALE—CASH ONLY—NORTH SIDE FLAT building; corner; foreclosure $10,000; can be had for $6,000. BROOMELL, 97 Clark. Tel. M. 5028.

FOR SALE — FINE 8-FLAT BUILDING, 1857 Sheffield-av. J. M. STEVENS, Owner, 29 Best-av.

NORTHWEST SIDE REAL ESTATE.

FOR SALE—20 LOTS, FINE LOCATION; NEAR Ice fang. Address T 547, Tribune office.

SUBURBAN REAL ESTATE.

FOR SALE—ONE OF THE HANDSOMEST country homes on the north shore, with between 4 and 5 acres of the most beautiful park-like grounds; only 30 minutes' ride from the center; contains 12 large rooms, with every possible modern convenience; price, $25,000; $10,000 cash and $10,000 on property for my equity. Address O 159, Tribune office.

FOR SALE—HIGHLAND PARK, CHOICE VAcant corner, 200x316 ft.; all street improvements made. JAMES G. SMITH, 207 Madison-st., Waukegan, Ill.

FOR SALE—FOR HOMES AT PALOS PARK—1-acre lots on wooded hills, $300 and up; $10 cash, balance monthly; fare 15c. MONSON & CO., 144 La Salle.

FOR SALE — WINNETKA, GLENCOE, AND other north shore suburbs; houses, lots, and acres. E. N. WEART & CO., 115 Dearborn-st.

FOR SALE—AT EVANSTON, ILL., E. W. COR. Hinman-av. and Greenwood-av., first-class for flats. H. A. STREETER, 41 Indiana-st.

FOR SALE—N. W. COR. 25TH-ST. AND 50TH-av. in Morton Park, 58x132, and other lots in same block. SYDNEY R. ROSS, Tribune office.

FOR SALE—OR EXCHANGE—COZY SUBURBAN home, modern, good transportation; $3,500. Address O 189, Tribune office.

FOR SALE—ELEGANT HOUSE; COST $28,000; sac., $16,000. Want offer for equity. Also 110 ft., 3 houses, $4,250. O 142, Tribune office.

FOR SALE—ONLY $2,500—8-ROOM HOUSE, stone foundation, furnace, etc.; 50-ft. lot. Bergen. W. J. ANDREWS, 184 La Salle-st., R. 523.

SUMMER RESORTS.

FOR SALE—AT LAKE GENEVA, THE NEWton, one of the choicest of west front shore lots; unrivaled surroundings; ten minutes from station; hydrant water, electric lights, lowest prices; two syndicates will be formed to develop Lake Geneva property; one of ten individual shares, $1,000 each, and one of four individual shares, $2,000 each; this is a genuine bargain. Inquire of A. BUCKINGHAM CHANDLER, 110 Dearborn-st.

FOR SALE — FINE COUNTRY HOME, LAKE Geneva, with 20 acres in city limits. Address Box 699, Lake Geneva, Wis.

COUNTRY REAL ESTATE.

FOR SALE—6 IMPROVED FARMS IN LAKE Co., 45 miles from Chicago, one 80 acres, one 120 and one 200 acres; price $60 per acre; must be sold at once; estate. TAYLOR CO., 115 Dearborn-st.

FOR SALE—100-ACRE DAIRY FARM, 42 MILES from Chicago; 11 cows and tools included; $4,000. F. A. HENSHAW & CO., 97 Washington-st.

REAL ESTATE—OTHER CITIES.

FOR SALE—OR EXCHANGE—NEW YORK buildings; send us full particulars of Chicago or Wells-st. with cheap improvements, will be sold at a bargain to close the estate. Inquire 1181 Sheffield-av. J. E. BOELER.

FOR SALE—GREAT SACRIFICE—ELEGANT 8-room house, 4-story and basement; Seventy-fifth-st. near Ellis-av.; if you want fine home for small money don't miss this. H. W. CHRISTIAN & CO., 171 La Salle-st.

FOR SALE—LOT ON WENTWORTH-AV., E. F. near 51st; 50 feet; $1,000; can be assumed at 6 per cent; others ask $90. DAVIS & HALL, 84 Washington-st.

FOR SALE—ELEGANT 8-room apartment finished in hardwoods; choice Washington Park; rents, $2,400; price $20,000.

FOR SALE—APARTMENTS AND houses in and all over the South Side.

FOR SALE—GROUND GREENWOOD-AV. 2 rooms; mahogany, white English oak finish, mosaic floors; steam heat, hot water, and refrigerators; near L; first, and 63d-st. electric, and Ellis roads. near Midway Park, and Chicago Golf; gas and telephone in building.

West Side.

FOR SALE—2066 WILCOX-AV., EL-steam-heated 8-room light flat; plumbing, janitor; rent $30; fine neighborhood, near Park; or on premises.
177 La Salle-st., Room 1.

FOR SALE—FINE STONE FRONT HOUSE, 206 E. 44th-st.; bargain. MEAD & COE, 100 Washington-st.

FOR SALE—3636 RHODES-AV., 9-ROOM BRICK dwelling, excellent repair, $2,750; bargain.

WEST SIDE REAL ESTATE.

GIVEN AWAY.
GIVEN AWAY.
GIVEN AWAY.
On receipt of postal I will send you plans of 150 new houses, located on North, West, and South sides, ranging in cost from $1,000 to $20,000; payments of from $5 to $20, same as rent. Very small cash payment. Prices $1,175 to $5,000. Let me lend you money for a home.
WRITE AT ONCE.
WRITE AT ONCE.
CALL AT ONCE.
S. E. GROSS, 6TH FLOOR MASONIC TEMPLE.

FOR SALE—ASHLAND-BLVD. AND ADAMS-ST., 11,000 HOMES SOLD ON MONTHLY PAYMENTS IN 22 YEARS.

FOR SALE — SPECIAL BARGAINS.
Lot 25x125, near Homan, s. f.....$ 95
JACKSON, near St. Louis, s. f.; 22x149..... 135
DOUGLAS-BLVD., nr. Crenshaw, 25x178..... 90
DOUGLAS-BLVD., cor. Crenshaw, corner.....
BARGAINS IN IMPROVED.
JACKSON-ST., nr. 44th, handsome brk. res., 2,995
ADAMS-AV., nr. 42d, stone flats..... Trade
VAN BUREN-ST., nr. 42d, stone flats..... Trade
Other Snaps Along the Line.
BOWES INVESTMENT CO., 108 LA SALLE-ST.

FOR SALE—LEAVITT-ST., NEAR CONGRESS, 2-sty. 8-room brick house; $3,000; rent $300.
MONROE-ST., near Kedzie, special, 2-story flat, $1,800.
WHITESIDE & WENTWORTH, 140 Dearborn-st.

FOR SALE—ONE-STORY BRICK CHURCH AND parsonage property, 1080 W. Polk-st., nr. Western-av.; a good location to be sold cheap. H. W. WATSON & BARTLETT, 160 Washington-st.

FOR SALE—BARGAIN—2-STORY AND BASEment frame house on lot 80x132; good barn in rear. TROPTER & KIMBALL, 183 La Salle-st.

NORTH SIDE REAL ESTATE.

FOR SALE—A 2-STORY STONE FRONT BRICK flat; has 6 flats, 6 and 8 rooms, trimmed in birch, oak floors, vestibules, mosaic floors, and Tennessee marble steps; hardwood and mahogany combination gas and electric light fixtures, speaking tubes, letter boxes, bells, birch mantels, open plumbing, sidewalks, china closets; $6,000; $500 down, $65 monthly, at the Wilson-av. station of the Northwestern Elevated, Sheridan Park. Plans at this office. SAM BROWN JR. & SON, Room 1001, 155 La Salle-st.

FOR SALE—61X106 FT. ON NORTH-AV., WEST of Wells-st., with cheap improvements, will be sold at a bargain to close the estate. Inquire 1181 Sheffield-av. J. E. BOELER.

FOR SALE—SHERIDAN PARK GEM,
MALDEN, nr. Wilson a. f.; 50x150.....$75
$10 cash, $5 each.
BOWES INVESTMENT CO., 108 LA SALLE-ST.

FOR SALE — WESLEY-AV. CORNER, EVanston, 50x165, with 10-room residence; $9,500; $1,000 cash. H. W. CHRISTIAN & CO., 171 La Salle-st.
Specialty: "New Method" Real Estate Sales.

FOR SALE — NORTH SIDE COTTAGES; $25 down, $10 monthly; 6 per cent; the same. SAM. BROWN JR. & SON, 1001, 155 La Salle-st.

FOR SALE—BUENA PARK, 10-ROOM MODERN house, 50-ft. lot; bargain; $8,000. MRS. E. W. CASE, 29, 107 Dearborn-st.

FOR SALE—CASH ONLY—NORTH SIDE FLAT building; corner; foreclosure $10,000; can be had for $6,000. BROOMELL, 97 Clark. Tel. M. 5028.

FOR SALE — FINE 8-FLAT BUILDING, 1857 Sheffield-av. J. M. STEVENS, Owner, 29 Best-av.

MISCELLANEOUS.

FOR SALE—STORES AND FLOORS
for all lines.
STEINFELD, 164 La Salle-st.

FOR SALE—18,000 FT. SPACE, WITH power; first-class. H. A. Blanchard.

TO BUY, SELL AND WANTED.

FOR SALE—ONE OF THE HANDSOMEST country homes on the north shore, with between 4 and 5 acres of the most beautiful park-like grounds; only 30 minutes' ride from the center; contains 12 large rooms, with every possible modern convenience; price, $25,000; $10,000 cash and $10,000 on property for my equity. Address O 159, Tribune office.

FOR SALE—HIGHLAND PARK, CHOICE VAcant corner, 200x316 ft.; all street improvements made. JAMES G. SMITH, 207 Madison-st., Waukegan, Ill.

FOR SALE—FOR HOMES AT PALOS PARK—1-acre lots on wooded hills, $300 and up; $10 cash, balance monthly; fare 15c. MONSON & CO., 144 La Salle.

FOR SALE — WINNETKA, GLENCOE, AND other north shore suburbs; houses, lots, and acres. E. N. WEART & CO., 115 Dearborn-st.

FOR SALE—AT EVANSTON, ILL., E. W. COR. Hinman-av. and Greenwood-av., first-class for flats. H. A. STREETER, 41 Indiana-st.

FOR SALE—N. W. COR. 25TH-ST. AND 50TH-av. in Morton Park, 58x132, and other lots in same block. SYDNEY R. ROSS, Tribune office.

FOR SALE—OR EXCHANGE—COZY SUBURBAN home, modern, good transportation; $3,500. Address O 189, Tribune office.

FOR SALE—ELEGANT HOUSE; COST $28,000; sac., $16,000. Want offer for equity. Also 110 ft., 3 houses, $4,250. O 142, Tribune office.

FOR SALE—ONLY $2,500—8-ROOM HOUSE, stone foundation, furnace, etc.; 50-ft. lot. Bergen. W. J. ANDREWS, 184 La Salle-st., R. 523.

SUMMER RESORTS.

FOR SALE—AT LAKE GENEVA, THE NEWton, one of the choicest of west front shore lots; unrivaled surroundings; ten minutes from station; hydrant water, electric lights, lowest prices; two syndicates will be formed to develop Lake Geneva property; one of ten individual shares, $1,000 each, and one of four individual shares, $2,000 each; this is a genuine bargain. Inquire of A. BUCKINGHAM CHANDLER, 110 Dearborn-st.

FOR SALE — FINE COUNTRY HOME, LAKE Geneva, with 20 acres in city limits. Address Box 699, Lake Geneva, Wis.

COUNTRY REAL ESTATE.

FOR SALE—6 IMPROVED FARMS IN LAKE Co., 45 miles from Chicago, one 80 acres, one 120 and one 200 acres; price $60 per acre; must be sold at once; estate. TAYLOR CO., 115 Dearborn-st.

FOR SALE—100-ACRE DAIRY FARM, 42 MILES from Chicago; 11 cows and tools included; $4,000. F. A. HENSHAW & CO., 97 Washington-st.

REAL ESTATE—OTHER CITIES.

FOR SALE—OR EXCHANGE—NEW YORK buildings; send us full particulars of Chicago or Wells-st. with cheap improvements, will be sold at a bargain to close the estate. Inquire 1181 Sheffield-av. J. E. BOELER.

REAL ESTATE WANTED.

WANTED—TO BUY, FOR CASH, FOR CUSTomer, good 7 or 8 room house, well located, between Chicago-av. and Diversey-blvd. and east of La Salle-av. D. J. HUBBARD, Room 81, 184 Dearborn-st.

WANTED—MODERN 8-FLAT BLDG., NORTH of Fullerton-av., near N. W. L. for an immediate cash customer.
CALLAN & VARTY, 145 La Salle-st.

WANTED—FROM OWNERS—75 FT. VACANT land, to "L" road, S. of 63d and E. of 39th-st.; bargain. REGELIN, JENSON & CO.,
106 Washington-st.

WANTED—TO SELL OR EXCHANGE YOUR property quick or buy a farm in any part of the country see TAYLOR CO., 115 Dearborn-st.

REAL ESTATE TO EXCHANGE.

FOR EXCHANGE—40X108, CORNER ON 39TH and Shields-av., store and 3 flats; rents $40; income 8 per cent; $4,100; 20, on or before; price $10,000. Want vacant or farm.
MADDEN BROS., 204 Dearborn-st.

REAL ESTATE TO EXCHANGE.

FOR EXCHANGE—NICE 8-ROOM BRICK house, 25-ft. lot; no encumbrance; and the latter equity for equity in 2-flat bldg., or add some cash for 2-flat equity. All modern, stone front, 2-flat bldg., Garfield-blvd., $8,000; income, $960; inc. $6,000. for W. Side clear old improved.
Grand-blvd. flats, $21,000, equity for acres or other clear property.
CAMPBELL INVESTMENT CO.,
108 La Salle-st.

TO EXCHANGE—CLEAR, CHOICE SOUTH Side vacant for DOWN-TOWN or MANUFACturing property; no agents; will assume for good deal; OWNERS or AGENTS address L O 343, Tribune office.

FOR EXCHANGE—$10,000 EQUITY IN FINE 6-flat, near Washington Park; rents $2,100. Want clear vacant or imp. C. H. MULLIKEN, 108 Dearborn-st.

TO EXCHANGE—53 FT., CLEAR, $5,000, FOR good equity in improved. H. H. WALKER & CO., 201 Tacoma Building.

REAL ESTATE LOANS.

BUILDING LOANS—
We will make loans as small as $5,000 at 4½% where margin of security is unusually large.
Can you pay a portion of your present loan? If so, we can quote you very advantageous renewal rates. Prepayments allowed. No delay. We pass on security.
If under foreclosure, save your equity by sale of property through our agency.
REAL ESTATE DEPARTMENT.
We have many clients with cash in hand looking for bargains in real estate loans.
BUILDING LOANS AT LOWEST RATES.
HENRY A. ILGE,
110 Dearborn-st.

MONEY TO LOAN WITHOUT COMMISSION ON Chicago and suburban property at 5 and 5½ per cent, according to security; liberal prepayment privileges if desired.
Building loans a specialty.
Prompt attention given to applications.
ROSE & COMPANY, 108 Dearborn-st.

MONEY TO LOAN ON CHICAGO REAL ESTATE at 5 and 5½ per cent; no attorney's fees; privilege to pay all or part before maturity and stop interest thereon. Building loans made.
ROSE, QUINLAN & CO., 70 Dearborn-st.

BEST TERMS TO GOOD BORROWERS ON IMPROVED AND VACANT PROPERTY.
BUILDING LOANS.
PEABODY, HOUGHTELING & CO.,
164 DEARBORN-ST.

ALWAYS HAVE MONEY TO LOAN ON CHIcago real estate at current rates; no delay.
GOLD MORTGAGES FOR SALE.
CARNELL & McCLUER, 107 Dearborn-st.
Lake View office, 3808 Clark-st., near Roscoe.

MONEY LOANED WITHOUT COMMISSION AT LOWEST CURRENT RATES ON IMPROVED REAL ESTATE.
R. PRINDIVILLE, R. 517 Chi. Stock Exchange.

THE ROYAL TRUST COMPANY-BANK,
100 Jackson-blvd.
MAKES BUILDING LOANS IN 24 HOURS.

MONEY TO LOAN—
ON IMPROVED CITY PROPERTY,
from 4 to 6 per cent,
according to amount of security.
MEAD & COE, 100 Washington-st.

5% —REAL ESTATE LOANS— 5½%
No commission—no attorney's fees.
BUILDING LOANS—PROMPT INSPECTION.
WM. HENMANN & CO.,
MORTGAGE BANKERS, 92 LA SALLE-ST.

MONEY TO LOAN ON REAL ESTATE—
GRAHAM & SONS, Bankers, Fire Insurance, and Steamship Agents, 134 W. Madison-st. Open evenings.

MONEY TO LOAN—
We have a large amount of Chicago money and will act promptly on all applications; lowest rates. Loans of $5,000 and upward; monthly payments of from $5 to $20, same as rent. Very small cash payment. Prices $1,175 to $5,000. Let me lend you money for a home.
WRITE AT ONCE.
WRITE AT ONCE.
CALL AT ONCE.
S. E. GROSS, 6TH FLOOR MASONIC TEMPLE.

WHY NOT BUILD A HOME ON THAT LOT OF yours? We put it up complete and furnish the money; 100 sets of plans; payments like rent. CASE & PADDOCK, Contractors, 115 Dearborn-st.

REAL ESTATE LOANS IN ANY AMOUNT AT lowest rates on approved real estate security, prepayment privileges.
BARNES & PARISH, 804, 145 La Salle-st.

WANTED—$6,000, 5 PER CENT, 5 YEARS. On West Side business property worth $20,000; 3 stores and 5 flats; perfect title. Address N C 512, Tribune office.

GREENEBAUM SONS, BANKERS,
83 and 85 Dearborn-st.

LOANS MADE ON CHICAGO REAL ESTATE AT LOWEST RATES.

SIDNEY LOEB & CO., 126 LA SALLE-ST. LOAN MONEY ON CHICAGO REAL ESTATE AT LOWEST RATES; NO DELAY.

MONEY TO LOAN AT LOWEST RATES—PAYable in currency.
DUNLAP SMITH & CO., 100 Dearborn-st.

J. H. VAN VLISSINGEN & CO. MONEY loaned on Chicago real estate at lowest rates; immediate inspection. Second floor, 100 Washington.

HART & FRANK, 128 AND 130 WASHINGTON-st.—Loans on Chicago real estate and building loans made at lowest market rates. No delay.

FOR SALE — SIX PER CENT GOLD MORTgages. Send for list. SAM BROWN JR. & SON, 1001, 155 La Salle-st.

LOANS ON IMPROVED REAL ESTATE IN Chicago at current rates. The Equitable Trust Co., Dearborn and Madison-sts.

INTEREST RATES 4½ TO 6 PER CENT; WANT choice real estate loans; building loans made. ECONOMIC & SAVINGS, bankers, 73 Dearborn.

MONEY TO LOAN ON CHICAGO REAL ESTATE at lowest rates.
WM. D. KERFOOT & CO., 85 Washington-st.

MONEY TO LOAN AT LOWEST RATES ON approved Chicago real estate security.
KNIGHT & MARSHALL, 97 Clark-st.

EDGAR M. SNOW & CO., 101 WASHINGTON-st., loan on Chicago improved real estate; lowest current rates; no delay; we pass upon security.

WESTERN STATE BANK,
N. w. cor. La Salle and Washington-sts.
Loans made on Chicago real estate.

IF YOU WANT TO BUILD A HOME I WILL loan you money; plans prepared and guarantee your home complete. Phil. Lauth Jr., 135 La Salle.

TO LOAN—5 PER CENT, ANY SUM, BUILDING loans; we pass on security; no delay.
EDWIN HYDE, 1 and 2, 167 La Salle-st.

M'LANE & GUNN, 100 WASHINGTON-ST.—Real estate loans; we pass on security; no delay; small expense; building loans made.

MONEY TO LOAN ON IMPROVED REAL ESTate at 5 and 5½ per cent. WALTER T. DWIGHT & CO., 86 Washington-st.

JOHN E. COLNON & CO., 90 WASHINGTON-st.—Loans on real estate; best terms; no delay; we pass on security; building loans a specialty.

BAIRD & WARNER, 90 LA SALLE-ST.—MAKE LOANS ON REAL ESTATE; LOWEST RATES; QUICK ACTION.

MONEY TO LOAN ON CHICAGO AND SUBurban real estate; responsible monthly payments.
OGDEN, SHELDON & CO., 84 Clark-st.

FOR SALE—$1,500 FIRST GOLD MORTGAGE; 5 yrs., 6 per cent; brick property, worth double. Address O 190, Tribune office.

E. GOODRIDGE & CO., 90 WASHINGTON-ST., have money to loan at lowest rates on Chicago real estate.

WANTED—A LOAN OF $300 ON 2D MORTG., 3 years. Address O 122, Tribune office.

MONEY TO LOAN ON VACANT AND IMPROVED lowest rates. O. F. GIBBS & CO., 125 La Salle.

FINANCIAL.

LIFE INSURANCE POLICIES PURCHASED—Loans on same, 6 per cent per annum. Give larger cash and loan values than companies. RICHARD HEISFELD, 171 La Salle-st., R. 813. Established 1874.

LIFE INS. POLICIES PURCHASED—LOANS on same, 6%; endowment, tontine, and distribution policies discounted at 6%; give higher cash and loan value than companies; real estate loans, 4 to 6 per cent. JOHN Y. FOX, 108 Dearborn-st.

SALARY LOANS QUICK.
No indorser or mortgage.
Confidential and courteous treatment.
Best terms and easy payments.
E. A. BREWER & CO., 84 Adams-st., Suite 23.

$20 UPWARD LOANED SALARIED PEOPLE without security; everything strictly private; quick service; lowest rates; easy payments.
Rm. 315 La Salle-st., Suite 806, Telephone Main 4564.
Office hours, 8 a. m. to 6:30 p. m.

LOANS TO ALL CLASSES OF SALARIED PEOple; low rates and easy payments; quick results; confidential. C. W. WRIGHT, Gateway Employers' Supply Co., R. 501, 305 Dearborn-st.

SALARIED PEOPLE, RETAIL MERCHANTS, teamsters, boarding-house keepers, etc., furnished money without security; easy payments. TOLMAN, 1522 Masonic Temple.

MONEY LOANED SALARIED PEOPLE HOLDing permanent positions without responsible concerns on their own names at half rates; amounts and payments to suit. Luts & Co., 301 Atwood Bldg.

MONEY LOANED SALARIED EMPLOYES without mortgage, without indorser; quickly, quietly; easy rates, easy payments.
E. M. BENNETT & CO., Suite 21, 84 Adams-st.

YOU CAN GET ALL THE MONEY YOU NEED by asking for it; quick and WAY DOWN COST. If employed, PECK, 312 Dearborn-st.

I BUY GOOD NOTES. ALSO
advance money to pay taxes and interest.
HOPPER, 806 Tacoma Bldg.

PRIVATE PARTY LOANS MONEY TO HONEST salaried people, shop and factory hands, railroad employes, etc. R. 840, 128 La Salle-st.

PRIVATE PARTY WILL MAKE LOANS TO salaried employes; confidential and at reasonable rates. 702, 185 Dearborn.

CALL OR SEND FOR PROSPECTUS OF Belgian Oil Co. 512 N. Y. Life, 171 La Salle.

MINES AND MINING.

FOR SALE—A1 COPPER MINE, LOCATED IN Montana, or will form company to install machinery and operate; about $25,000 cash required. Address O 122, Tribune office.

J. DUNRAVEN YOUNG, ANAL. CHEMIST AND assayer 1738 Monadnock Phone Har. 2466

TO LEASE AND WANTED TO LEASE.

WANTED—A FACTORY BUILDING ERECTED for us on ten-year lease, between 18th and 24th-sts., east of Wabash.
H. SHELLER & CO.,
240 S. Jefferson-st.

PERSONAL PROPERTY LOANS.

DO YOU WANT MONEY? IF SO, CALL ON
ALPHEUS M. SMITH, INVESTMENT BANKER,
100 WASHINGTON-ST., ROOM 501.
You can borrow any amount you want on
EASY TERMS, AT LOWEST RATES,
ON FURNITURE, PIANOS, HORSES, CARRIAGES, ETC., WITHOUT REMOVAL.
ALSO TO SALARIED PEOPLE WITHOUT MORTGAGE.
Payments arranged to suit convenience of borrower; partial payments can be made at any time, reducing interest accordingly.
No charge taken out in advance. You get the full amount of the loan in cash.
You can deal with us quickly, privately, satisfactorily, and confidentially.
It will be to your advantage to call at my office before borrowing elsewhere.
ALPHEUS M. SMITH, INVESTMENT BANKER,
100 WASHINGTON-ST., ROOM 501.
TELEPHONE CENTRAL 3721.

MONEY. MONEY. MONEY.
ARE YOU IN NEED OF MONEY?
IF SO APPLY FOR ANY AMOUNT YOU WISH FROM $20 TO $1,000 ON THE FOLLOWING SECURITY, LOCATED ANYWHERE IN OUR COUNTRY:
HOUSEHOLD FURNITURE, PIANOS, HORSES, WAGONS, ETC., WITHOUT REMOVAL.
CEDAR OR ANY VALUABLE SECURITY.
THE PROPERTY MUST REMAIN UNDISTURBED IN OUR POSSESSION. WE LOAN YOU THE MONEY THE DAY YOU MAKE APPLICATION AND WITH NO PUBLICITY. LOANS TO BE PAID BACK IN SMALL AMOUNTS TO SUIT THE BORROWER, AND EACH PAYMENT REDUCES THE AMOUNT TAKEN OUT IN ADVANCE. YOU RECEIVE THE FULL AMOUNT OF THE LOAN IN CASH.
NO DELAY.
THE CHICAGO MORTGAGE LOAN CO.,
101 DEARBORN-ST.
ROOMS 216 AND 217.
THE CHICAGO MORTGAGE LOAN CO.,
161 W. MADISON-ST., ROOM 19.

LIBERAL ADVANCES, WITHOUT DELAY, ON FURNITURE,
PIANOS, HORSES, WAGONS,
CARRIAGES, ETC.,
OR ON PERSONAL PROPERTY OF ANY KIND, WITHOUT REMOVAL.
LOWEST AND MOST FAVORABLE TERMS.
FAIR AND CONFIDENTIAL TREATMENT AT THE OFFICES OF
FIDELITY MORTGAGE LOAN CO.,
134 MONROE-ST., FIFTH FLOOR, CORNER CLARK-ST.
201 W. 63D-ST., COR. WENTWORTH-AV., ENGLEWOOD.
BEFORE BORROWING CALL AND SEE US AND YOU WILL FIND IT GREATLY TO YOUR ADVANTAGE.
ENGLEWOOD OFFICE OPEN EVENINGS.

RELIANCE LOAN CO.,
100 Washington-st., Room 504.
Title and Trust Building.
SOUTH SIDE OFFICE,
119 W. 47th-st., corner State-st.
WEST SIDE OFFICE,
507 W. Madison-st., Room 2, corner Ogden-av.
Loans made on furniture, pianos, horses, wagons. Property left in your possession. Our South and West Side offices are open evenings until 9 o'clock to accommodate people living on South and West Sides. Phone Central 3570.
BEST TERMS TO GOOD BORROWERS.

MONEY. MONEY. MONEY.
$ PER CENT PER MONTH
ON
Diamonds, watches, jewelry, sealskins, musical instruments, revolvers, silverware, pianos, bric-a-brac, and any kind of merchandise of value.
FROM $1.00 TO $5,000.00.
Remember, only $ per cent per month and
181 SOUTH CLARK-ST. WEBER BROS.

AMERICAN LOAN CO.—LOANS ON PIANOS, furniture, horses, carriages, agreeable terms. County, without removal, for one month to one year; also on salaries, diamonds, watches, jewelry, etc.; lowest rates; best of offices; strictly private; you can report as you desire. Call and see us; no publicity; fair and honest treatment.
140 DEARBORN-ST., ROOM 75.

CHEAPEST RATE IN CITY—
LOANS ON FURNITURE, PIANOS, HORSES, WAGONS, ETC.
HOPKINS,
167 DEARBORN-ST., ROOM 304.
555 Lincoln-av. and 11 Blue Island-av. Room 307.
[Branch offices open evenings until 8:30.]

$12 FIRST NATIONAL BANK BLDG. $12
104 Dearborn and 101 Monroe.
Low rates and equal; a dealing to responsible people on household goods, pianos, horses, etc. Information cheerfully given, or write and we will call.
CHICAGO SECURITY AND CREDIT CO.

MONEY LOANED PRIVATELY ON FURNIture, pianos, horses, carriages, without removal, at lowest rates. If you want money and friend, too, call on me. You can let it live in my motto. Time and payments to suit borrower.
A. H. WILLIAMS, 69 Dearborn-st., Room 28.

ALL HONEST PEOPLE CAN LOAN ON FURNIture, pianos, horses, carriages, without removal, and worthy people can have their loans taken up at half the usual rates. If you present this ad. people, can. RICHARDSON, 149 La Salle-st., Room 2, Otis Block.

LOANS ON WATCHES, DIAMONDS, AND JEWelry at lowest rates. SLATTS & ROE, reliable American pawnbrokers, 197 S. Clark-st.

MEDICAL AND HOSPITALS.

RELIABLE HOME SANITARIUM—
OFFICE, 90 MADISON-ST., COR. DEARBORN, SUITE 317, HOURS 9 TO 4; SUNDAY, 10 TO 1. DR. BIGNELL, GRADUATE SPECIALIST. treats all diseases and complications of women, no matter what form or gravity, without operation, pain, or danger; all cases taken; delicate, don't be discouraged; call on us; we guarantee positive cure or no pay required.
The Reliable Home Sanitarium has been before the public for many years and is comfortably arranged for ladies before and during confinement. We have a competent physician in attendance; modern terms; will accept two to work for service. Elegant private apartments for ladies in need of personal care. Consultation and, examination free.

THE ONLY EXCLUSIVE OFFICE FOR WOMEN.
DR. E. M. DENNIS,
PHYSICIAN AND SURGEON,
1118 MASONIC TEMPLE.
The only lady physician who devotes the whole of his time to the treatment of diseases of women.
SKILLFUL AND SCIENTIFIC TREATMENT OF ALL DISEASES PECULIAR TO WOMEN by improved and painless methods. Prompt relief guaranteed. Consultation free. Strictly confidential. OPERATION, PAIN, OR DANGER. Consultation and advice free. Private home if desired for ladies requiring it under my care. Graduate nurse in attendance if desired. Office hours, 10 a. m. to 6 p. m. Sunday, 10 a. m. to 1 p. m.

LADIES—A LADIES. LADIES.
Reliable and skillful treatment of all diseases and complications peculiar to women without pain or inconvenience. Satisfaction guaranteed or no charge. Long standing cases cured in a very few hours. The only exclusive office for ladies. Elegant suburban sanitarium; none will compare with it for comfort and skillful treatment. Patients not refused who are unable to pay usual fees. Terms quoted only after personal examination.

"GONOVA" CURES ALL INFLAMMATIONS, irritations, ulcerations of kidneys, urinary tract, mucuous membranes; a combination remedy; only one in America; $5; cheaper remedies don't cure; free medicine, sent prepaid until recovered if prescribed for; GONOVA CHEMICAL CO., 1 Clark-st., Chicago. WELD & HALL, Elgin, Ill.

IDA VON SCHULTZ, 493 N. CLARK-ST., DR. OF delicate obstetrical cases; careful treatment; confidential; 20 years' experience; elegant home for private cases. Phone North 842.

MRS. HORTA FAUSTMAN, 831 WELLS-ST.—Skillful and scientific treatment of all diseases of women; 20 years' experience; elegant home for private cases; guaranteed; consultation and advice free.

DR. WOOD, 121 LA SALLE-ST.—OLD GRADUate physician, 30 years' practice; SPECIALIST IN DISEASES of women; home for private cases; advice free; success guaranteed. Hours, 9 to 6.

MRS. YANNE, 2309 WABASH-AV.—PRIVATE home for ladies before and during confinement; best care in all cases; skilled physicians; prices always reasonable; 40 years' exp. Tel. Green 1256.

LADIES, CALL OR WRITE TO THE CITY OFfice of THE LAKE SANITARIUM, Room 307, 90 Madison-st., expert guaranteed treatment; terms most reasonable. Hrs., 8 to 4; Sunday, 10 to 1.

VARICOSE VEINS AND GOITRE CURED; X

ORDER INQUIRY FOR DR. HOOVER.

Charges of Mismanagement to Be Heard by Home-Finding Board on Aug. 20.

FORCED OUT OF PAPER.

Swen Linderoth Deposed as Vice President for "Talking to Reporters."

HOT TIME IN COMMITTEE.

Spurred to action by statements alleging the mismanagement of affairs, the Executive committee of the American Home Finding association yesterday called a meeting of the Board of Managers for Aug. 20 to hear charges and investigate the conduct of the general superintendent, George K. Hoover. In addition to this the committee requested the resignation of Vice President Swen Linderoth for "talking to a reporter."

Dr. Hoover was forced out of the management of the association paper, Our Homes and Our Homeless, by a report of an arbitration committee. He will receive $1,500 for his interest, while the association will pay the $600 outstanding indebtedness.

Warm Session of Committee.

The meeting of the committee was warm. For two hours the members exchanged uncomplimentary remarks, without much regard for each other's feelings. Dr. Samuel Sherin, President of the White Cross Visiting Nurses' association, horsewhipped and then sued recently by Miss Margaret Smith, a former nurse, refused to be sociable with the members opposing Dr. Hoover.

A roll call developed that the Rev. G. A. Haugstrom was the only member of the committee absent. The six present were Swen Linderoth, T. H. Gault, S. P. Gary, Dr. S. Sherin, Mrs. Rena Michaels Atchison, and Dr. George K. Hoover.

President S. P. Gary submitted a communication in which he stated he had intended to resign, but friends had urged him to remain as President and seek an inquiry into conditions.

Dr. Hoover made his monthly report, embodying a request for a committee of citizens to examine his books and that the Board of Managers also should undertake an examination.

Vote Linderoth Out of Office.

Attorney T. H. Gault then demanded that Vice President Linderoth should resign, "because he had talked to reporters." Mr. Linderoth said reporters had asked him questions which he did not know how to avoid answering, and he knew of no reason why he should have done so. He certainly did not deem it sufficient cause to demand his resignation, he said, and he would not resign.

The committee decided by a vote of 4 to 2 that Mr. Linderoth ought to resign, Mr. Gary and Mr. Linderoth opposing. Mr. Linderoth still declined to be thrown out, and remained throughout the meeting.

President Gary and Mr. Linderoth said after the meeting that, as the committee had requested them to state their reasons for disagreement, they would present them to the Board of Managers. These charges will not be complimentary to Dr. Hoover, as they will contain the disposition of certain sums of cash which he has explained in several ways.

After the adjournment Dr. J. P. Brushingham, acting chairman, volunteered, in reply to a question, that he believed "the committee would vote to save the association," a reply construed by those who heard him to mean that Dr. Hoover must resign.

PROMINENT MEN ON GRAND JURY

Financiers, Railroaders, Leading Politicians, and Merchants on the List for September.

Financiers, railroaders, and prominent politicians of Cook county form the grand jury for September, which will be sworn before Judge Ball on Sept. 16. Norman W. Harris, banker; Fred L. Wilk of the Union Trust company; Fred D. Taylor, general baggagemaster of the Northwestern railroad; Joy Morton, former Mayor George B. Swift, and Graeme Stewart are on the list, in addition to many prominent business-men. The full list follows:

Mathew J. Swatek	617 North Clark street
Charles J. Heaney	220 Loomis street
Fred A. Buck	92 De Kalb street
Fred L. Dunlap	4 Ellis avenue
Frank Balling	Blue Island
George Beswerra	3331 Michigan avenue
Joseph Baxter	7230 Yale avenue
Joseph C. Winship	Winnetka
Myron C. Phillips	3614 Vincennes avenue
Otto H. Bickel	907 Perry street
Fred H. Tillson	6907 Prairie avenue
Jacob Gross	314 Forty-second street
Frank D. Taylor	702 Sunnyside avenue
Norman W. Harris	4630 Drexel boulevard
Joseph K. Kinsley	3900 Lake avenue
Joy Morton	15 Groveland Park
William H. Mallers	344 Ohio street
Edward F. Tucker	88 North Washtenaw avenue
W. Scott Thumper	3161 Groveland avenue
Edward E. Ashburn	422 Huron street
William A. Peterson	Lincoln and Fullerton avenues
Austin J. Cross	84 Basil avenue
Albert Keep	Wilmette
Albert De W. Perkins	106 Lincoln Park boulevard
William T. Hillman	245 Ohio street
Albert De Golyer Fields	407 Dearborn avenue
August Fasting	3012 Archer avenue
Anthony F. Delfosse	364 North Oakley avenue
Albert E. Carpenter	380 Cleveland avenue
George W. Gould	Riverside
Frederick Mallyer	Riverside
Thomas Forman	537 North Wells street
Frederick L. Wilk	470 West Division street
Robert Airy	Blue Island
Henry C. Pirtle	3132 Washington avenue
James C. Mortimer	1271 Washington boulevard
Edward Hines	Evanston
William J. Harris	804 Washington boulevard
Howard B. Quinlan	Evanston
Charles O'Neil	666 Fourth-av., Brighton
Charles C. Heisen	68 Lake Shore drive
Graeme Stewart	181 Lincoln Park boulevard
Frank Bell	3344 Lake avenue
Clark T. Northrop	7201 Princeton avenue
Seymour F. Thompson	4536 Ellis avenue
John P. Wolf	2400 Calumet avenue
Frank Hall	3335 Wabash-av.
Samuel S. Hegle	1835 Barry avenue
John J. Abt	4021 Washington Park place

CHICAGOANS SAIL FOR EUROPE.

Cabin Passengers Booked to Leave New York Today on the Deutschland.

The following Chicago passengers are booked to sail on the Deutschland from New York today:

William C. Hunter,
J. T. Westervelt,
Mr. and Mrs. R. Paepcke,
Miss Lodia Paepcke,
Miss Alice Paepcke,
Walter Paepcke,
H. M. Higinbotham,
James C. Hutchins,
Theodore Harbeck,
Mr. and Mrs. Robert S. McCormick,
Mrs. J. R. Holmes,
George Holmes,
Mr. and Mrs. C. R. Crane,
C. A. Brockmueller,
F. Winsolt,
Karl Eggert,
The Rev. Arthur La-Motte,
Bernard Knepler,
Mr. and Mrs. George Dietz,
Dr. Egbert E. Voss,
Mrs. Regina Hutchins,
Mrs. Maria Hemingway,
Mrs. Matilda Scott,
Miss Ethel Stevenson,
Miss Lillie Moeller,
Mrs. Peter Moeller,
Mrs. Ernst Bleeson,
Dr. Carl Wirth,
Miss Rosalie Seidl,
Archibald Wright,
Miss Veronica Lefebvre,
Mrs. Vivian Jones,
Mrs. L. Osborne-Person,
Mrs. M. Osborne,
Miss Osborne,
A. H. Peirce,
George R. Taylor,
Mr. and Mrs. Herman Solgut,
R. Meigh,
Mrs. J. R. Hull,
Mrs. M. E. McCarthy,
Baroness von Richtofen,
Mrs. L. K. von Horn,
Miss Tina K. von Horn,
Frederick B. Tuttle,
Eugene E. Prussing,
Mrs. T. L. Chadbourne Jr.,
Mrs. W. J. Collings,
Mrs. Regina Hutchins,
Henry Rasmussen,
W. H. Fulsford,
Daniel Raasks,
Urban Sowa,
Frank Seidl,
Mr. and Mrs. Louis Kress,
Mr. and Mrs. Diedrich Steuver,
Mr. and Mrs. Thomas R. Wallace,
Donald Wallace,
Mr. and Mrs. Charles F. Hensley,
Miss Margareth Hensley,
Mr. and Mrs. Anton Johnson,
The Rev. Hubert Gundermann.

Important to Mothers.

Examine carefully every bottle of CASTORIA, a safe and sure remedy for infants and children, and see that it

Bears the Signature of Chas. H. Fletcher.

In Use For Over 30 Years.

The Kind You Have Always Bought.

NEWS OF THE RAILWAYS.

ST. LOUIS AND SAN FRANCISCO AN IMPORTANT FACTOR.

Acquisition of New Lines Makes It a Formidable Competitor of the Missouri Pacific—Illinois Central Stockholders to Meet and Vote on Question of New Issue—Sioux City and Pacific Line to Be Rebuilt—Transportation Notes.

The St. Louis and San Francisco railroad, by the absorption of the Kansas City, Fort Scott, and Memphis, the Fort Worth and Rio Grande, and building extensions in Oklahoma and Indian Territory and to San Antonio and Spofford, Tex., becomes not only a potent factor in Southwestern but also in international transportation. The Texas extensions connect it with the Mexican system of railroads, and it bids fair to become a dangerous rival of the Missouri Pacific.

There has been considerable speculation as regards the new management of the amalgamated Frisco system. It can be stated upon good authority that the following slate has been practically agreed upon: B. F. Yoakum, to continue as President; Benjamin L. Winchell, late President of the Memphis road, to be Vice President and General Manager; A. Douglas, to be Vice President and General Auditor; and C. H. Beggs, Vice President and Purchasing Agent; Brian Snyder, now General Passenger Agent, is to be promoted to Passenger Traffic Manager; Alexander Hilton, who has had many years of service on the Chicago and Alton and is now Assistant General Passenger Agent of the Memphis road, will be made General Passenger Agent.

Illinois Central Meeting Oct. 16.

Stockholders of the Illinois Central railroad company will meet in this city on Oct. 16 to vote upon the proposition of the stockholders to make a 20 per cent increase in the capital stock of the company, amounting to $13,200,000. Each shareholder will be entitled to subscribe at par to one share of stock for each five shares held.

Northwestern to Rebuild a Line.

The management of the Chicago and Northwestern is preparing to spend a large amount of money on the Sioux City and Pacific railroad, which they intend to put in a physical condition equal to the main line of the Northwestern. The Sioux City and Pacific has been in the hands of the United States government for the last dozen years and little has been done by the receiver to keep it in repair.

The physical condition of the Southern Pacific is to be greatly improved before dividends are paid. It is said that upward of $30,000,000 must be spent in perfecting the property in that respect.

Transportation Notes.

The phenomenally large earnings of the Atchison, Topeka and Santa Fé are claimed to be due to heavy shipments of live stock which are being moved rapidly on account of the advance in prices of corn and the unfavorable crop reports. Another important source of increasing revenue which is likely to continue for some time is the heavy movement of spring wheat.

Earnings of the New York, Chicago and St. Louis (Nickel Plate road) for the last three months were the best in its history. The statement for the quarter ended June 30, 1901, shows an increase in the surplus after deducting fixed charges of $136,570. Following is a detailed statement of earnings, expenses, etc., for the quarter ended June 30 and since Jan. 1:

	1901	1900	Increase.
Gross	$1,707,056	$1,583,683	$213,373
Net	524,320	383,910	140,409
Total income	534,049	397,000	135,063
Charges	400,479	392,492	11,987
Surplus	261,198	94,565	136,570
Cash on hand	1,125,950		
Profit & loss surplus	604,000		
From Jan. 1:			
Gross	3,582,582	3,313,722	265,861
Net	958,062	757,670	200,512
Total income	970,389	771,891	198,448
Charges	785,292	664,181	121,110
Surplus	185,097	168,368	180,820

*Decrease.

The Chesapeake and Ohio railroad has ordered twenty-five new locomotives and 100 freight cars from the American Locomotive company. The cost of the whole will be in the neighborhood of $1,000,000.

YOAKUM MAY BE PRESIDENT.

Name Leads List of Officers Selected to Operate the St. Louis and San Francisco Railroad.

New York, Aug. 7.—[Special.]—It is reported that the officers selected to operate the St. Louis and San Francisco railway, on the completion of the consolidation with the Fort Scott and Memphis lines, will be as follows:

President, B. F. Yoakum; Vice President and General Manager, B. L. Winchell, formerly Vice President of the Memphis lines; Vice President and General Auditor, A. Douglas; Vice President and Purchasing Agent, C. H. Beggs; Passenger Traffic Manager, Bryan Snyder; Freight Traffic Manager, A. E. Dodge; General Freight Agent, F. D. Russell. R. R. Hammond, now General Superintendent of the Memphis lines, will continue in charge of operations of its Eastern lines at Memphis.

The Lehigh Valley railroad has issued an order to its train crews that all conversation, social and business, while on duty, must be in English and not in the dialect commonly known as "Pennsylvania Dutch." The order is the result of an accident caused by a conductor giving an order in the dialect, which was misunderstood by the brakeman.

NEWS FROM INSURANCE FIELD.

Underwriters' Association Issues Statement of Premiums and Losses in Chicago from 1872 to 1900.

The Chicago Underwriters' association yesterday issued the following statement of Chicago premiums and losses from 1872 to 1900 inclusive, the losses being on insurance, and not the total losses:

	Net Premiums.	Losses.	Ratio.
1872-1899	$40,406,845	$25,574,116	67.55
1890-1900	24,264,787	37,060,436	66.56
Totals	$96,672,135	$61,066,552	63.16
For ten years:			
	Net Premiums.	Losses.	Ratio.
1891	$ 4,261,975	$ 1,292,949	77.42
1892	4,274,827	1,640,287	61.62
1893	4,425,203	1,479,597	63.00
1894	3,852,452	4,717,245	58.54
1895	3,416,252	4,877,365	71.58
1896	3,502,117	3,813,534	53.06
1897	3,063,047	3,768,078	60.57
1898	3,866,971	4,077,711	69.55
1899	4,048,161	3,740,058	48.07
1900	3,977,008	4,080,084	44.14
Totals	$55,171,323	$36,620,778	66.37

For the last twelve years the Union Stock-Yards have shown a loss ratio of 45.57 per cent, the worst year being 1890, when the premiums were $302,152 and the losses $404,430.

The first fire of any importance handled by Chief Musham after taking charge of his office was that of Devoe & Reynolds on Randolph street. Their stock consists of paints and oils, and as this loss has been adjusted at 46 per cent it is considered a good showing for a class which is usually a total loss.

J. T. Merrill of Rockford has sold his fire insurance business to the Camlin agency, which represents more companies than any other agency in the country.

J. L. Whitlock, Western manager of the Glens Falls, has issued a circular warning its policy-holders and the public against the use of gasoline, emphasized by two clippings from THE TRIBUNE of July 31 and Aug. 6, telling of disastrous gasoline fires. He says: "Only one safe place to keep gasoline, and that is at the bottom of the Dead Sea. The storage of gasoline in any city, village, or hamlet, or its use for fuel or illuminating purposes, should be prohibited by law."

The Chicago Liability board met on Tuesday to consider the marked advance in team rates which went into effect on Aug. 1. There was strong objection to the advance in certain lines, as unwarranted by the Chicago experience, and the matter will be taken up with the liability conference at New York.

August is starting off in the West as though it meant to surpass the disastrous loss record of July. One of the smaller Western departments, whose average number of loss reports daily is a little less than three, got twenty-seven in one day last week, and twenty-three of them were on dwellings.

C. F. S. Neal, President of the Board of Control of the Knights of Pythias, reports that claims aggregating $113,000 were allowed and paid during July, and that for the quarter ending on June 30, $482,040 was paid out on death claims. The Grand Lodge of Iowa will meet at Cedar Rapids today and tomorrow and Supreme Chancellor Fetters will attend and urge the members to stand by the Endowment Rank and the increase in rates to go into effect on Sept. 1.

The National Indemnity and Insurance company of Baltimore, a health insurance concern, is seeking to reinsure.

The Metropolitan Life has made a $600,000 deposit for the benefit of its Canadian policyholders and is preparing to develop Winnipeg for industrial insurance.

PARKGOERS TO HEAR CONCERTS

First and Second Regimental Bands Will Render Full Programs in the Open Air This Evening.

The First Regiment (Pullman) Band will play the following program in Washington Park this evening from 8 to 10 o'clock. The program follows:

March, "The Girl in the Barracks" ..... Mann
Overture, Zampa ..... Herold
(a) Serenata Mexicana, "Lola" ..... Chambers
(b) Menuet, "Antique" ..... Paderewski
Euphonium solo, "For All Eternity" ..... Mascheroni
Mr. R. Lenemore, Conductor.
Spanish Serenade, "La Paloma" ..... Yradier
Selection, "Plantation Songs" ..... Coate
Gems from "The Burgomaster" ..... Luders
(a) Pictorial scenes, "The Angelus" ..... Massenet
(b) Valse caprice, "Budding Roses" ..... Kreischmer
Grand fantasia, "Aïdon" ..... Bastens
Grand mosaic from the opera "Maritana" ..... Wallace

The Second Regiment Band will play this evening at Normal Park at the request of the residents.

R R R
RADWAY'S READY RELIEF FLEET

RADWAY'S READY RELIEF has stood unrivaled before the public for fifty years as a Pain Remedy. It instantly relieves and quickly cures all Sprains, Bruises, Sore Muscles, Cramps, Burns, Sunburns, Mosquito Bites, Backaches, Headache, Toothache, Rheumatism, Neuralgia. Internally, Sold by druggists. RADWAY & CO., 55 Elm-st., New York.

A CURE FOR ALL SUMMER COMPLAINTS,
Dysentery, Diarrhoea, Cholera Morbus.

Radway's Ready Relief in water will in a few moments cure Cramps, Spasms, Sour Stomach, Nausea, Vomiting, Heartburn, Nervousness, Sleeplessness, Sick Headache, Colic, Flatulency, and all Internal Pains.

There is not a remedial agent in the world that will cure fever and ague and all other malarious, bilious, and other fevers, aided by RADWAY'S PILLS, so quickly as RADWAY'S READY RELIEF.

Fifty cents per bottle. Sold by druggists. RADWAY & CO., 55 Elm-st., New York.

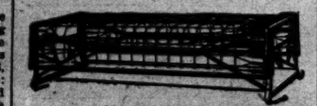

COOL BEDS FOR HOT WEATHER.
EASILY MOVED AROUND THE HOUSE TO CATCH THE BREEZE.

Sanitary Steel Davenports, 97.40; Steel Couches, $6.40; fully guaranteed; make full size beds; durable, comfortable; cheap; send for booklet; mail orders filled; all kinds of good furniture sold at factory prices.

Story Furniture Co., 231-233 Wabash-av.

OPTICIAN L. MANASSE
WE HAVE MOVED TO
46 MADISON STREET.

The John Alden Chairs.

One of the most desirable designs that we offer is embodied in the type of chair known as the John Alden.

The original chair from which this furniture was patterned dates nearly to the time of the Mayflower, and it has been exactly reproduced in the Rocking Chair shown in the illustration.

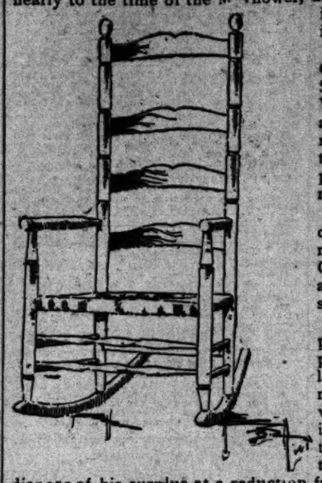

We have three styles—the Arm Chair, the Arm Rocker and the Straight Chair. They are made in Weathered Oak with rush bottoms and are built on the simple lines that marked the Puritan taste and which to this day are so popular among people who prefer elegant plainness to elaborate decoration.

We have placed these Chairs in our Semi-Annual Sale, and have marked the Arm Rocker and the Arm Chair which sold for $8.75 at $5.75, and the Straight Chair which sold for $7.00 at $4.00.

We are enabled to make these prices because we obtained the surplus stock of the manufacturer at a large discount. The styles of furniture thus secured are as much in vogue as ever, but the maker having to continually put forth variations in his patterns must, in order to make room for his new stock, dispose of his surplus at a reduction from regular values.

This is an example of the many choice articles which we are offering.

No goods reserved or sent on approval during this sale.

The Tobey Furniture Co.
Wabash-av. and Washington-st.

MANDEL BROTHERS.

Clearing sale glassware.

18 piece set, engraved glasses, 95c

Grand clearing sale of glassware—a remarkable one-day bargain event that should appeal to all economical buyers. All the odd sets of fine glassware priced to sell in a day. The bargains are too numerous to enumerate, but the one we mention is significant of the splendid values offered, and all who visit this section today will reap the benefit in unusual saving prices.

Engraved glass set (like cut), made of thin blown glass, consisting of six lemonade or ice tea tumblers, six beer tumblers and six water tumblers—all handsomely chased—one of the season's best selling values—specially reduced for today only—to sell at 95c

THE NORTH WESTERN LINE
Stuhlon, Wells & Kinzie sts
Ticket Office, 212 Clark St
Tel., Central 721.

THE BEST OF EVERYTHING.
Chair, Parlor, Buffet Parlor and Dining Cars and Sleepers.

3.00 AM	FAST MAIL. Fox River points, Ashland Escanaba, Marquette, Copper Country.	
3.00 AM	FAST MAIL. Beloit, Janesville, Madison, La Crosse, Winona, Minnesota and South Dakota. Coaches only.	
9.00 AM	BADGER STATE EX. Beloit, Janesville, Madison, La Crosse, Winona, Minnesota, Dakota St. Paul, Minneapolis.	
9.00 AM	MENOMINEE EX. Fox River points, Green Bay, Marinette, Menominee.	
10.00 AM	COLORADO SPECIAL. Ons night to Denver. Fast time to Portland and San Francisco. Daylight Omaha. Cedar Rapids, Des Moines.	
11.30 AM	WISCONSIN MAIL. Fox River points, Green Lake, Green Bay.	
3.00 PM	WISCONSIN SPECIAL. Fox River points, Green Bay, Marinette, Menominee.	
5.00 PM	ASHLAND LIMITED. Fox River points, Ashland, Northern Minnesota.	
5.30 PM	IOWA EX. Clinton, Cedar Rapids, Des Moines, Council Bluffs, Omaha.	
6.30 PM	NORTH-WESTERN LIMITED. Madison, Eau Claire, St. Paul, Minneapolis	
6.30 PM	OVERLAND LIMITED. California in Three Days. All points on Union Pacific. Omaha, Salt Lake City, Portland, San Francisco, Los Angeles.	
7.15 PM	IOWA AND DAKOTA EX. Cedar Rapids, Sioux City, Mason City, Northern Iowa and South Dakota.	
8.00 PM	PENINSULA EXPRESS. Fox River points, Green Bay, Ishpeming, Marquette, Copper Country.	
10.00 PM	DULUTH AND ST. PAUL FAST MAIL. Janesville, Madison, Eau Claire, St. Paul, Minneapolis, Duluth.	
10.15 PM	NIGHT EXPRESS. Janesville, Madison, Eau Claire, Winona, La Crosse, Dakotas, St. Paul, Minneapolis.	
10.30 PM	IRON RANGE EXPRESS. Fox River points, Green Lake, Green Bay, Menominee, Iron Mountain, Florence, Hurley, Crystal Falls.	
11.30 PM	NIGHT EXPRESS. Mason City, Omaha, Black Hills, Denver, Salt Lake, San Francisco, Los Angeles, Portland.	

MILWAUKEE EXPRESS TRAINS.
$3.00 a. m., 7.00 a. m., 8.00 a. m., 9.00 a. m., 11.30 a. m., 2.00 p. m., 3.00 p. m., 5.00 p. m., 6.00 p. m., 9.00 p. m., 10.30 p. m.

BLOOD POISON

In its many terrible forms is doubtless the worst of all afflictions. This disease has baffled the skill of the most noted physicians. If you are suffering from Rheumatism, Catarrh, Scrofula or severe skin diseases, an old sore or ulcer, or any other trouble resulting from blood poison, do not be discouraged because all your efforts to obtain a cure have failed. A positive and permanent cure, wonderfully quick in its action, has now been discovered. It is the discovery of the

COOK REMEDY CO.,
612 Masonic Temple, Chicago.

They have cured the worst cases in 15 to 35 days. They will cure you in the privacy of your own home, under a positive guaranty. Write them at above address for

PROOFS OF CURES

and their 100-page book—the most instructive book ever published on this subject. The book is sent free. NO BRANCH OFFICES.

"AUGUST."

WE SAVE YOU MONEY ON FURNITURE, RUGS AND CURTAINS THIS MONTH.

REVELL & Co.
COR. ADAMS AND WABASH.

Revell's Desks
THE LARGEST DISPLAY. THE LOWEST PRICES.
ADAMS AND WABASH

SEAL GARMENTS TO ORDER
FUR REMODELING AND REPAIRS SUMMER PRICES.
A. BISHOP & CO.
136 State Street.

FAIRMONT COAL

From the Mountains of West Virginia.

Not "just as good" as some other coal, but *the standard* steam fuel.

Also best for manufacture of gas and for domestic use.

Fairmont Coal Company,
Old Colony Building, - Chicago.

YARDS—
15th and Loomis-sts.
13th and Lumber-sts.
71-st. and Madison-av.

Telephones, Harrison 183-189.

Fairmont Crushed Coke—Better and cheaper than hard coal.

EDUCATIONAL.

HOWE MILITARY SCHOOL, LIMA, INDIANA.
Prepares thoroughly for College, Scientific Schools, or Business. Best advantages at moderate expense. Manual training (elective). Personal attention given to each boy. Fine athletic field and beautiful lakes. References to Chicago patrons. For illustrated catalogue, address Rev. J. H. McKENZIE, Rector.

HARVEY Medical College,
187, 189, 171 South Clark-st.
EVENING SCIENTIFIC WORK.
Term Opens Sept. 5, 1901.
Send for illustrated announcement.

THE NEW ST. XAVIER'S ACADEMY
4928 EVANS AVENUE,
Will open for the reception of Boarders and Day Scholars on Tuesday, Sept. 3rd. THE OLD ST. XAVIER ACADEMY, 2884 Wabash-av., will receive day scholars only. Opening day Sept. 3rd.

ST. MARY'S ACADEMY
LIBERTYVILLE, ILL.,
Will open on same day for boarders and day scholars. For catalogues apply to MOTHER SUPERIOR, 4928 Evans-av.

THE JOHN MARSHALL LAW SCHOOL.
FACULTY includes John N. Jewett, Dean; Judge Jenkins (U. S. Cir. Ct.), Justice Cartwright (Ill. Sup. Ct.), John W. Ela, A. J. Eddy, S. S. Gregory, Wm. H. Dyrenforth, Sigmund Zeisler, Horace K. Tenney, I. K. Boyesen, Albert C. Barnes, and others.
Opens Sept. 9th. Evening sessions. For catalogue write EDWARD T. LEE Sec'y, 107 Dearborn-st., Chicago.

KENILWORTH HALL
MRS. BABCOCK'S SUBURBAN SCHOOL FOR GIRLS.
Send for illustrated catalogue to MRS. MARY KEYES BABCOCK,
Kenilworth, Ill.
During Mrs. Babcock's absence in Europe, until Sept. 15th, for further information and for appointments to visit the school premises, address MISS M. K. BABCOCK, 29 Wabash Avenue, Chicago.

LAKE FOREST ACADEMY.
Boys live with masters in Christian homes. Represented in best Eastern and Western Colleges. Intermediate department for younger boys. Regular courses for Yale, Harvard, Princeton. Athletics, Glee, Mandolin and Dramatic Clubs. 28 miles from Chicago on Lake Michigan.
Address Box 39.
CONRAD HIBBELER, Head Master.
Lake Forest, Illinois.
Long Distance Telephone, Lake Forest No. 70.

Dvorak Dramatic ACTING School ELOCUTION
KIMBALL HALL, 243 Wabash-av., Chicago.
Fall term opens Sept. 9. Catalogue mailed free.
EDWARD DVORAK, Director.

Western Military Academy,
UPPER ALTON, ILLINOIS.
Established reputation. Thoroughly equipped. Excellent location. Convenient to St. Louis. Owned and managed by teachers of long experience, who take personal charge of pupils. Home and manual training. Ask for circular. ALBERT B. JACKSON, Pres. Box 84.

MONTICELLO Opens the 64th year September 26th. Superior faculty, English, Latin, Greek, French, German, Music, Science, Physical Culture. For illustrated catalogue address MISS E. N. HASKELL, Prin., Godfrey, Ill.

SEMINARY

CIRTON SCHOOL
A BOARDING SCHOOL FOR GIRLS at Wilmette, Ill., six miles from Chicago. Highest academic and music standards. Certificate admits to colleges. Healthful location. Twelve acres of beautiful grounds. For illustrated year book address FRANCIS KINLOCH CIRTON, } Principals
MARY GOUGH PARKER, }

Chicago Musical Seminary,
STEINWAY HALL, 17 VAN BUREN-ST.
School of rapid progress. Originators of the new and only perfect method of musical instruction by which young or old are enabled to play sweet, pretty music in one short term. Piano, Banjo, Violin, Mandolin, or Guitar. Boarding and day school. Send for catalogue.
M. G. MACDONALD, President.

ELECTA SCHOOL
3245 Indiana Avenue, Chicago.
Day and Boarding School for Girls. 14th year begins September 16th. College Preparatory and Special Courses. Primary and Kindergarten Departments. MISS K. SPAIDE, Principal.

LAKE FOREST UNIVERSITY
Sixty acres of campus. Seven new buildings, including Lois Durand Hall for women. Recently elected President, Rev. Richard D. Harlan, son of Justice Harlan of U. S. Supreme Court, comes in September.
Lake Forest University, - - Lake Forest, Ill.

IN 40 TO 60 DAYS.
MRS. LENA A. WHITE, Principal of
WHITE'S College of Shorthand
guarantees to make you an expert Stenographer and Typewriter or refund your money. Write for booklet. 203 Michigan-av.

ONTARIO LADIES' COLLEGE, "Trafalgar Castle," Whitby, Ont., Can. Pronounced by his Excellency, the Governor General, "*Unquestionably the best of its kind in Canada.*" Send for calendar to REV. J. J. HARE, Ph. D., Prin.

Edgeworth Boarding and Day School
For Girls. Re-opens September 26th. 29th year.
Mrs. H. P. LEFEBVRE, } Principals.
Miss E. D. HUNTLEY, }
122 and 124 W. Franklin Street, Baltimore, Md.

BALATKA MUSICAL COLLEGE.
FALL TERM COMMENCES SEPT. 9. (HANDEL HALL). SEND FOR CATALOGUE.

MRS. STARRETT'S SCHOOL FOR GIRLS,
2012 Vincennes-av., Chicago, reopens September 18th. 12 young ladies received as boarding pupils. Primary department, 24 Aldine square.

THE FRANCES SHIMER ACADEMY
of the University of Chicago. A home school for girls. Scholastic work, music, art, all of high grade. New building. Opens Sept. 11. Catalogue. REV. WM. F. McKEE, Dean, Mt. Carroll, Ill.

EDUCATIONAL.

SHORTHAND
This school enables young men and young women to qualify in the shortest possible time and in the most thorough manner for positions that pay from $35 to $50 a month at the start, and to which we assist graduates without charge. The instruction is entirely individual; thus enabling capable, ambitious students to make rapid progress. Ten experienced teachers are employed in this department. Attend where the best teachers, best system and best methods are employed. Day and evening sessions. Fall term begins Sept. 3. Call or write for catalogue.
THE ATHENAEUM,
18 to 26 Van Buren-st.

BOARD OF DIRECTORS.
Ferdinand W. Peck. H. H. Kohlsaat.
Alexander H. Revell. A. C. Bartlett.
William C. Seipp. William R. Page.
Wm. Penn Nixon. Adolph Kurz.
John V. Clarke. Charles H. Wacker.
Samuel Fallows. Edward B. Butler.
W. J. Chalmers. Josiah L. Lomard.
CHARLES R. BARRETT.
Superintendent.

Racine College Grammar School
"The School That Makes Manly Boys."
A high grade school preparing boys from 8 to 18 years old for business life or the Universities. Separate School Room and Dormitories for the little boys. Very careful moral and social training. Fifty years of successful work. Send for catalogue.
Rev. Henry D. Robinson, Warden, Racine, Wis.

American Conservatory
KIMBALL HALL, 239 to 253 Wabash Avenue, CHICAGO, ILLS.
The Leading School of Music and Dramatic Art in the West.
Fifty eminent instructors. Teachers' training department. Unrivaled FREE ADVANTAGES. Special rates to talented students of limited means. Fall term begins Monday, Sept. 9, 1901. CATALOGUE MAILED FREE.
JOHN J. HATTSTAEDT, Director.

HAHNEMANN Medical College and Hospital
OF CHICAGO, ILLINOIS.
Continuous Course. Three terms a year. The next term commences September 9th. Students may enter at the beginning of any term. Any two terms constitute a collegiate year. Equality in sex. New hospital of 200 beds now open. Send for announcement. E. HENRY WILSON, 2811 Cottage Grove-av., Chicago.

KENYON MILITARY ACADEMY
One of the oldest and most successful boarding schools for boys. Close personal supervision. Prepares for college and technical schools. Flexible two years' business course. Illustrated catalogue free.
Address The Regents, Gambier, Ohio.

WATERMAN HALL, SYCAMORE, ILLINOIS.
A BOARDING SCHOOL FOR GIRLS.
WILL REOPEN ON SEPTEMBER 18th,
With modern Gymnasium, Auditorium, Music Hall, and accommodations for 15 more pupils. Preparatory, Academic, and Special Courses. Catalogues furnished. Rector at 810 Masonic Temple Mondays, 11 to 1 o'clock.
REV. B. F. FLEETWOOD, D. D., Rector.

PENNSYLVANIA MILITARY COLLEGE
CHESTER, PA.
40th year begins Sept. 18.
"A Military School of the highest order."—U. S. War Dept.
Degrees in Civil Engineering, Chemistry, Arts.
Thorough Preparatory Courses. Infantry, Artillery, Cavalry. Catalogue of
Col. C. E. HYATT, President.

NAZARETH LA GRANGE, ILL. Located on the C. B. & Q. R. R., 14 miles from Chicago. Can also be easily reached by Chicago Elevated R. R. which connects with La Grange Electric Surface Cars. Terms: For board, tuition and scholastic year $100. Extras moderate. Catalogue containing detailed information furnished free on application to the Mother Superior, ACADEMY

SACRED HEART COLLEGE
WATERTOWN, WIS.
Thorough Classical, English, Commercial and Preparatory Courses. Terms moderate. Term opens Sept. 4th. For further information and Catalogues apply to
REV. J. O'ROURKE, C. S. C., President.

METROPOLITAN Business College
Michigan-av. and Monroe-st., Chicago.
All business branches. Shorthand, typewriting ("touch" system). Individual instruction. Up to date methods. Summer term now in session.

SHERWOOD MUSIC SCHOOL
Fine Arts Building, 203 Michigan-av., Chicago.
William H. Sherwood, Director; W. H. Neidlinger, Vocal; Adolph Rosenbecker, Leon Marx, Violin.
Summer Instruction in All Branches.
FALL TERM OPENS SEPT. 9TH.
CHARLES R. BAKER, Secretary.

CHICAGO LAW SCHOOL
LAW DEPARTMENT Midland University.
100 FREE SCHOLARSHIPS.
Law, Pharmacy, Dentistry, Scientific and Classical Courses. For information and catalogue address J. J. TOBIAS, Chancellor, 118 Dearborn-st., Chicago.

KENWOOD INSTITUTE. (Sixteenth year). An affiliated academy of the University of Chicago. Boarding and Day School for Girls (Chicago). Certificate admits to principal Colleges. American Home School for Girls (Paris). ANNICE E. BRADFORD BUTTS, A. M., Principal. ELIZABETH WALLACE, B. S., (formerly Instructor in French, University of Chicago), Principal (Paris). EMMA BAIRD, Associate Principal (Paris). 40 East 47th-st., Chicago, Ill. 20 Rue de Longchamp, Paris, France.

NOTRE DAME OF MARYLAND.
College for Young Women and Preparatory School for Girls. Teachers Specialists in every department. Lecturers of national reputation. System of education thorough, progressive. Regular and elective courses. Extensive grounds. Location unsurpassed. Suburb of Baltimore. Spacious buildings, completely equipped. Charles Street Avenue, Baltimore, Md.

School of Domestic Arts and Science
MISS ISABEL BULLARD, Director. Formerly of Armour Institute. Courses in Cooking and Sewing and other branches of women's work. School will open September 30. For catalogue address
School of Domestic Arts and Science.
Loss Bldg., 12th floor, 147-153 Fifth-av., Chicago.

Ward Seminary for Young Ladies, Nashville, Tenn.
Literary Courses, Music, Art, Elocution. Certification to Wellesley, Baltimore Woman's College. Faculty, 20. Conservatory, 30th yr., 20 Steinways, 30th yr. begins Sept. 18. For catalogue, address J. D. BLANTON, LL. D., Pres.

CHICAGO KENT COLLEGE OF LAW.
Law Department Lake Forest University.
Both day and night course.
For catalogue address the Secretary.
Elmer E. Barrett, 226 Atheneum Bldg., Chicago.

MISSOURI, Lexington.
Wentworth Military Academy
Oldest and largest military school in Central West. Gov't supervision and equipment. Army officers detailed. COL. SANFORD SELLERS, M. A., Supt.

HIGHLAND PARK, ILLINOIS.
NORTHWESTERN MILITARY ACADEMY
Thorough preparation for college. Government academies or business. Beautiful illustrated catalogue explains its many advantages.
COL. H. P. DAVIDSON, President.

SCHOOL OF PROGRESSIVE ART. Black and white illustration. Also practical instru